

## THE CITY OF PLATTEVILLE, WISCONSIN COMMON COUNCIL AGENDA

PUBLIC NOTICE is hereby given that a regular meeting of the Common Council of the City of Platteville shall be held on Tuesday, June 27, 2023 at 6:00 PM in the Council Chambers at 75 North Bonson Street, Platteville, WI.

**\*Please note - this meeting will be held in-person.**

**The following link can be used to view the livestream of the meeting:**

<https://us02web.zoom.us/j/89465034744>

### **I. CALL TO ORDER**

### **II. ROLL CALL**

### **III. SPECIAL PRESENTATION – 2022 Financial Statements and Audit Report– Johnson Block and Company**

### **IV. CONSIDERATION OF CONSENT AGENDA – The following items may be approved on a single motion and vote due to their routine nature or previous discussion. Please indicate to the Council President if you would prefer separate discussion and action.**

- A. Council Minutes – 6-13/23 Regular
- B. Payment of Bills
- C. Appointments to Boards and Commissions
- D. Licenses – One-Year and Two-Year Operator License to Sell/Serve Alcohol
- E. Run Permits
  - 1. Ben’s Hope.Org - Ben’s Hope Run/Walk on Saturday, September 16 starting at 8:00 A.M.
  - 2. Platteville Family Resource Center - Breaking Away from Domestic Violence Race/Run on Saturday, July 15 starting at 8:00 A.M.
- F. Grant County Highway Construction Aids - 2024

### **V. CITIZENS’ COMMENTS, OBSERVATIONS and PETITIONS, if any – Please limit comments to no more than five minutes.**

### **VI. REPORTS**

- A. Board/Commission/Committee Minutes (Council Representative)
  - 1. Tourism Committee (Artz) 1/19/23, 3/23/23
  - 2. Board of Appeal – Zoning (Kasper) 2/20/23
  - 3. Historic Preservation Commission (Kilian) 5/18/23

### **VII. ACTION**

- A. Resolution 23-19 Community Development Investment (CDI) Grant Application – Armory Renovations [6/13/23]
- B. Resolution 23-20 Compliance Maintenance Annual Report (CMAR) [6/13/23]
- C. Resolution 23-21 Awarding the Sale of \$1,230,000 General Obligation Corporate Purpose Bonds, Series 2023A

## VIII. INFORMATION AND DISCUSSION

- A. Ordinance Amending Parking for Police Vehicles
- B. Ordinance Amending Speed Limits Adjacent to City Parks

## IX. WORK SESSION

- A. TID Education
- B. Council Vacancy

## X. ADJOURNMENT

**\*Please note - this meeting will be held in-person.**

Please click the link below to join the webinar to view the livestream:

<https://us02web.zoom.us/j/89465034744>

or visit [zoom.us](https://zoom.us), select "Join a Meeting" and enter the Webinar ID: 894 6503 4744

Connect by phone:

877 853 5257 (Toll Free) or

888 475 4499 (Toll Free)

Webinar ID: 894 6503 4744

*If your attendance requires special accommodation, write City Clerk, P.O. Box 780, Platteville, WI 53818 or call (608) 348-9741 Option 6.*

<b>THE CITY OF PLATTEVILLE, WISCONSIN COUNCIL SUMMARY SHEET</b>		
<b>COUNCIL SECTION: PRESENTATION ITEM NUMBER: III.</b>	<b>TITLE:</b> 2022 Draft Audited Financial Statements and Required Audit Communication by Johnson Block and Company, Inc	<b>DATE:</b> June 27, 2023 <b>VOTE REQUIRED:</b> None
<b>PREPARED BY: Nicola Maurer, Administration Director</b>		

**Description:**

Brent Nelson, CPA, Audit Partner with Johnson Block & Company, Inc will present an overview of the 2022 City of Platteville draft audited financial statements.

**Attachments:**

- 2022 Draft Audited Financial Statements
- 2022 Draft Audit Communication

**THE CITY OF PLATTEVILLE, WISCONSIN  
COUNCIL SUMMARY SHEET**

**COUNCIL SECTION:**  
**CONSIDERATION OF  
CONSENT AGENDA  
ITEM NUMBER:**  
IV.

**TITLE:**  
Council Minutes, Payment of Bills, Appointment to Boards  
and Commissions, Licenses, Permit, and Grant County  
Highway Construction Aids-2024

**DATE:**  
June 27, 2023  
**VOTE REQUIRED:**  
Majority

**PREPARED BY:** Candace Klaas, City Clerk

**Description:**

The following items may be approved on a single motion and vote due to their routine nature or previous discussion. Please indicate to the Council President if you would prefer separate discussion and action.

**Budget/Fiscal Impact:**

None

**Sample Affirmative Motion:**

*"I move to approve all items listed under Consent Calendar"*

**Attachments:**

- Council Minutes
- Payment of Bills
- Appointment of Boards and Commissions
- Licenses
- Permits
- Grant County Highway Construction Aids - 2024

**PLATTEVILLE COMMON COUNCIL PROCEEDINGS**  
**June 13, 2023**

The regular meeting of the Common Council of the City of Platteville was called to order by Council Pro-Tem Kathy Kopp at 6:00 PM in the Council Chambers of the Municipal Building.

**ROLL CALL**

Present: Lynne Parrott, Todd Kasper, Kathy Kopp, and Ken Kilian.

Excused: Barbara Daus and Jason Artz.

**CONSIDERATION OF CONSENT AGENDA**

Motion by Parrott, second by Kasper to approve the consent agenda as follows: Council Minutes – 5/23/23 Regular; Payment of Bills in the amount of \$1,527,539.94; Appointments to Boards and Commissions, None; Junk Dealer License, Chandler’s Salvage, 670 N Court Street; One-Year Operator License – Madelyn J Cooley, Tyler J Mead, and Joshua M Perkins; Two-Year Operator License – Cody M Baxter, MarQuezie M Edmonds, Hailey L Foreman, Emily J Fredrickson, Finnian G Gabel, Raven M Herlitz, Gregory G Larson, Theresa L Lynch, Tyeshia M McCormick, Stacie L McNutt, Kimberly B Minett, Aaron D Pluemer, Elizabeth J Puetz, Steven W Reed, Cole P Reeve, Penny S Sherwin, Emma R Speiss, Kelly L Weede, and Anita M Wepking; Taxi Driver License – Brenda M Donar; Temporary Class “B” to serve Fermented Malt Beverages – Friends of Rountree Gallery at 120 W Main Street on Saturday June 24 from Noon to 5:00 PM; Platteville Jaycees at Legion Park on July 4 from Noon to Midnight for the 4th of July Event; Friends of Rountree Gallery in City Park Gazebo on Saturday, August 26 from 4:00 PM to 7:00 PM. "Class A" Combination Beer & Liquor – contingent upon passing all inspections ▪ Aldi Inc Wisconsin, Oak Creek (Jeanine Demmer, Agent), for premises at 1530 E Business Hwy 151 (Aldi #78) ▪ Alexandra’s Mexican Store LLC, Platteville (Maria D Cortez, Agent), for premises at 1350 E Highway 151 (Alexandra’s Mexican Store) ▪ Driftless Market and Deli LLC, Platteville (Robin L Cline, Agent), for premises at 95 W. Main Street (Driftless Market and Deli) ▪ Hartig Drug Company Corporation, Dubuque, IA (Anita M Wepking, Agent), for premises at 180 W Pine Street (Hartig Drug #15) ▪ Jeff’s Mart LLC, Platteville (Hala Markhieh, Agent), for premises at 820 Mason Street (Jeff’s Mini Mart) ▪ Kwik Trip Inc., La Crosse (Edmund J Hill, Agent), for premises at 430 S Water Street (Kwik Trip #795) ▪ Kwik Trip Inc., La Crosse (Molly R Johll, Agent), for premises at 1805 Vision Drive (Kwik Trip #1196) ▪ Kwik Trip, Inc., La Crosse (Melissa L Mick, Agent), for premises at 795 N Water Street (Stop-N-Go #1509) ▪ Lisa Haas, Platteville, WI, for Premises at 130 Market Street (B.S.R. Boutique & Novelties) ▪ Piggly Wiggly Midwest LLC, Sheboygan (Mark S Hoffman, Agent), for premises at 255 McGregor Plaza (Piggly Wiggly Supermarket #401) ▪ Walgreen Co., Deerfield, IL (Sarah A Allendorf, Agent), for premises at 675 S Water Street (Walgreens #12498) ▪ Wal-Mart Stores East LP, Bentonville, AR (Susan L Lynch, Agent), for premises at 1800 Progressive Pkwy (Walmart #958) "Class A" Beer– contingent upon passing all inspections ▪ Silvia Angelica Garcia Aburto LLC, Platteville, WI (Silvia A Garcia-Aburto, Agent), for premises at 155 S Water Street (Garcia’s Mexican Grocery Store) "Class B" Combination Beer & Liquor – contingent upon passing all inspections ▪ 7 Hills Brewing Co. LLC, Dubuque, IA (John Reuter, Agent), for premises at 92 E Main Street (7 Hills North) ▪ 7 Hills Brewing Co. LLC, Dubuque, IA (John Reuter, Agent), for premises at 45 N 2nd Street (Beastro Se7en) ▪ Chandler’s Bar & Grill LLC, Platteville (Willard J Chandler, Agent), for premises at 60 E Mineral Street (Red N Deb's Bar & Grill) ▪ Denny’s Char Bar, LLC, Platteville (Ryan D Banfield, Agent), for premises at 60 N Second Street (Char Bar) ▪ Dougherty Enterprise LLC, Dodgeville (Chad E Holstein, Agent), for premises at 65 E Hwy 151 (Country Kitchen) ▪ Down at the Boondock LLC, Platteville (Brandon C Weigel, Agent), for premises at 70 N Second Street (Down at the Boondocks Saloon) ▪ Fiesta Cancun Authentic Mexican Restaurant Inc., Platteville (Ervin Estudillo, Agent), for premises at 105 W Business Hwy 151 (Fiesta Cancun) ▪ Gary II LTD, Platteville (Ryan A Longnecker,

Agent), for premises at 155 W Business Hwy 151 (Pizzeria Uno) ▪ Gary II LTD, Platteville (Nathan J Wallenhorst, Agent), for premises at 175 W Business Hwy 151 (The Annex/Back Bar) ▪ Kevin D Cardin, Platteville, for premises at 35 N Second Street (Badger Bar) ▪ Las Palmas Mexican Restaurant LLC, Platteville (Vicente Cazares, Agent), for premises at 300 W Business Hwy 151 (Las Palmas Mexican Restaurant) "Class B" Combination Beer & Liquor (cont.) – contingent upon passing all inspections ▪ Nick's Bar LLC, Platteville (Nick W Pease, Agent), for premises at 74 N Second Street (Nick's Bar) ▪ Mike and Dale, LLC, Platteville (Dale R Jacobs, Agent), for premises at 90 N Second Street (Brothers on 2nd) ▪ Mike and Dale LLC, Platteville (Dale R Jacobs, Agent), for premises at 55 & 65 N Second Street (Camaraderie/School Girlz) ▪ Mike and Dale LLC, Platteville (Dale R Jacobs, Agent), for premises at 50 E Mineral Street (Players) ▪ MPK Rock LLC Platteville (Lisa R Haas, Agent), for premise at 140 Market Street (Fifty50) ▪ Pioneer Lanes LLC, Platteville (Joseph W Haack, Agent), for premises at 1185 E Business Hwy 151 (Pioneer Lanes) ▪ NATCG Jenkins II LLC, Platteville (Ashley J Jenkins, Agent), for premises at 175 W Main Street (Steve's Pizza Palace) ▪ Platteville Lodging, WI Inc, Platteville (Parth A Patel, Agent), for premises at 1755 E Bus Hwy 151 (Cobblestone Inn & Suites) ▪ Revelry LLC, Platteville (Nick W Pease, Agent), for premises at 30 N Second Street (Public House) ▪ Richard Enterprises LLC, Platteville (Allison F Richard, Agent), for premises at 60 S Court Street (The Ticket Bar & Grill) ▪ Tina Marie Lynch, Platteville, for premises at 110 E Mineral Street (VFW Club Bar Grill) ▪ Upsecond LLC, Platteville (Lisanne H Malott, Agent), for premises at 75 N Second Street (The Gym) RESERVE "Class B" Combination Beer & Liquor – contingent upon passing all inspections ▪ Restaurante Los Amigos LLC, Platteville (German Vasquez Hernandez, Agent), for premises at 135 E Main Street (Los Amigos) Class "B" Beer & "Class C" Wine – contingent upon passing all inspections ▪ L&M Asian Café Inc., Platteville (Hui Lin, Agent), for premises at 300 McGregor Plaza (Asian Café) Class "B" Beer – contingent upon passing all inspections ▪ Pizza Hut of Southern Wisconsin Inc., Madison (Crystal M Reed, Agent), for premises at 230 Dubuque Road (Pizza Hut). Permits – Banner – June 20 to July 4 for the Mining & Rollo Jamison Museums Heritage Day on July 4; July 28 to August 12 for the Mining & Rollo Jamison Museums Mine Day on August 12; Fireworks on the 4<sup>th</sup> of July; Parade – UW-Platteville Homecoming Parade on Saturday, October 7 starting at 10:00 AM; Run/Walk – 4<sup>th</sup> of July Committee/Edward Jones – 4<sup>th</sup> of July Run/Walk on Tuesday, July 4 starting at 7:30 AM; Street Closing – Pine Street between Virgin and Cora Street on Tuesday, July 4 from 7:30 AM to 10:30 AM by 4<sup>th</sup> of July Committee/Edward Jones; Resolution 23-18 – Application for Exemption from the Levy of any County Library Tax. Motion carried 4-0 on a roll call vote.

CITIZENS' COMMENTS, OBSERVATIONS AND PETITIONS, if any. None.

## REPORTS

- A. Board/Commission/Committee Minutes – Police & Fire Commission, Library Board, Historic Preservation Commission, and Housing Authority Board.
- B. Other Reports – Water and Sewer Financial Report – May, Airport Financial Report – May, Taskforce for Inclusion, Diversity, and Equity Update, and Department Progress Reports.

## INFORMATION AND DISCUSSION

- A. *Resolution Community Development Investment (CI) Grant Application – Armory Renovations* – Community Development Director Joe Carroll explained that the City recently worked with the Wisconsin Department of Military Affairs on the sale of the Armory property at 475 N. Water Street to a group of private investors. The investors are working on leasing out the spaces in the building to various public and private entities, including Head Start, the ADRC and the City. The investors are also working on making some improvements to the building, which will include

upgrading the heating system, lighting upgrades, refinishing the gym floor, and improving the parking lot. As part of that effort, the owners are looking for various sources of grant assistance to help with the costs of that project. One potential source of assistance is an application to the Wisconsin Economic Development Corporation for a Community Development Investment (CDI) Grant. If awarded, the grant will cover half of the eligible project costs, up to \$250,000. The CDI Grant program is structured so that the City is the applicant and, if approved, the funds are awarded to the City. The City then enters into a development agreement with the property owner to provide the grant funds to support the project, and the owner provides the necessary grant match. As a result, the Council must authorize the submittal of the application. Staff recommended approval of the grant application.

- B. *Resolution Compliance Maintenance Annual Report (CMAR)* – Public Works Director Howard Crofoot explained that the CMAR is required to be submitted annually by June 30 to the DNR. It is a self-report on the condition of the treatment plant, the collection system, the experience of the operations personnel and the financial and managerial capacity to run the system. The Wastewater Treatment Plant is in excellent condition and is operated by an exceptional staff. The system is graded an “A” in all areas for 2022. The financial condition is stable, and the management procedures are in place. Staff recommends approval of Resolution 23-xx authorizing staff to submit the enclosed CMAR for 2022.

#### ADJOURNMENT

Motion by Kasper, second by Parrott to adjourn. Motion carried 4-0 on a roll call vote. The meeting was adjourned at 6:41 PM.

Respectfully submitted,

Candace Klaas, City Clerk

# SCHEDULE OF BILLS

**MOUND CITY BANK:**

6/16/2023	Schedule of Bills (ACH payments)	8135-8139	\$	74,193.84
6/16/2023	Schedule of Bills	75770-75772	\$	2,085.23
6/16/2023	Payroll (ACH Deposits)	1000369-1000517	\$	208,390.70
6/19/2023	Void	75765	\$	(370.22)
6/21/2023	Schedule of Bills (ACH payments)	8140-8171	\$	174,872.01
6/21/2023	Schedule of Bills	75773-75775,75777-75782,75789-75796,75801-75822	\$	239,792.60
			\$	-
			\$	-
			\$	-
			\$	-
			\$	-
			\$	-
	(W/S Bills amount paid with City Bills)		\$	(66,801.95)
	(W/S Payroll amount paid with City Payroll)		\$	(34,032.00)
	Total		\$	598,130.21

---



GL Period	Check Issue Date	Check Number	Payee	Description	Invoice Number	Invoice Seq	Invoice Amount	Check Amount	
<b>8135</b>									
06/23	06/16/2023	8135	AFLAC	MONTHLY PREMIUMS N	PR0527231	1	290.47	290.47	M
06/23	06/16/2023	8135	AFLAC	MONTHLY PREMIUMS FL	PR0527231	2	428.31	428.31	M
Total 8135:								718.78	
<b>8136</b>									
06/23	06/16/2023	8136	INTERNAL REVENUE SE	FEDERAL INCOME TAX F	PR0610231	1	14,194.57	14,194.57	M
06/23	06/16/2023	8136	INTERNAL REVENUE SE	FEDERAL INCOME TAX S	PR0610231	2	12,214.26	12,214.26	M
06/23	06/16/2023	8136	INTERNAL REVENUE SE	FEDERAL INCOME TAX S	PR0610231	3	12,214.26	12,214.26	M
06/23	06/16/2023	8136	INTERNAL REVENUE SE	FEDERAL INCOME TAX	PR0610231	4	2,787.31	2,787.31	M
06/23	06/16/2023	8136	INTERNAL REVENUE SE	FEDERAL INCOME TAX	PR0610231	5	2,787.31	2,787.31	M
Total 8136:								44,197.71	
<b>8137</b>									
06/23	06/16/2023	8137	WI DEFERRED COMP BO	DEFERRED COMPENSAT	PR0610231	1	1,534.38	1,534.38	M
06/23	06/16/2023	8137	WI DEFERRED COMP BO	DEFERRED COMPENSAT	PR0610231	2	2,420.15	2,420.15	M
Total 8137:								3,954.53	
<b>8138</b>									
06/23	06/16/2023	8138	WI DEPT OF REVENUE	STATE INCOME TAX STA	PR0610231	1	7,322.82	7,322.82	M
Total 8138:								7,322.82	
<b>8139</b>									
06/23	06/16/2023	8139	HASTINGS NEBRASKA P	ATTEMPTED FRAUD INCI	06.20.2023	1	18,000.00	18,000.00	M
Total 8139:								18,000.00	
<b>8140</b>									
06/23	06/21/2023	8140	CARDMEMBER SERVICE	LIBRARY CHARGES	06.01.2023	1	169.85	169.85	M
06/23	06/21/2023	8140	CARDMEMBER SERVICE	FIRE DEPT CHARGES	06.01.2023	2	201.42	201.42	M
06/23	06/21/2023	8140	CARDMEMBER SERVICE	FIRE DEPT CHARGES	06.01.2023	3	204.84	204.84	M
06/23	06/21/2023	8140	CARDMEMBER SERVICE	FIRE DEPT CHARGES	06.01.2023	4	443.37	443.37	M
06/23	06/21/2023	8140	CARDMEMBER SERVICE	FIRE DEPT CHARGES	06.01.2023	5	32.66	32.66	M
06/23	06/21/2023	8140	CARDMEMBER SERVICE	STREET DEPT CHARGES	06.01.2023	6	96.19	96.19	M
06/23	06/21/2023	8140	CARDMEMBER SERVICE	STREET DEPT CHARGES	06.01.2023	7	441.43	441.43	M
06/23	06/21/2023	8140	CARDMEMBER SERVICE	SENIOR CENTER CHARG	06.01.2023	8	10.54	10.54	M
06/23	06/21/2023	8140	CARDMEMBER SERVICE	SENIOR CENTER CHARG	06.01.2023	9	400.00	400.00	M
06/23	06/21/2023	8140	CARDMEMBER SERVICE	ADMINISTRATION CHAR	06.01.2023	10	100.00	100.00	M
06/23	06/21/2023	8140	CARDMEMBER SERVICE	AIRPORT	06.01.2023	11	30.00	30.00	M
06/23	06/21/2023	8140	CARDMEMBER SERVICE	MUSEUM CHARGES	06.01.2023	12	276.90	276.90	M
06/23	06/21/2023	8140	CARDMEMBER SERVICE	MUSEUM CHARGES	06.01.2023	13	69.00	69.00	M
06/23	06/21/2023	8140	CARDMEMBER SERVICE	PARKS CHARGE	06.01.2023	14	329.37	329.37	M
06/23	06/21/2023	8140	CARDMEMBER SERVICE	PARKS CHARGE	06.01.2023	15	404.16	404.16	M
06/23	06/21/2023	8140	CARDMEMBER SERVICE	PARKS CHARGE	06.01.2023	16	417.19	417.19	M
06/23	06/21/2023	8140	CARDMEMBER SERVICE	MUSEUM CHARGES	06.01.2023	17	70.02	70.02	M
06/23	06/21/2023	8140	CARDMEMBER SERVICE	MUSEUM CHARGES	06.01.2023	18	252.00	252.00	M
06/23	06/21/2023	8140	CARDMEMBER SERVICE	MUSEUM CHARGES	06.01.2023	19	369.67	369.67	M
06/23	06/21/2023	8140	CARDMEMBER SERVICE	MUSEUM CHARGES	06.01.2023	20	9.99	9.99	M
06/23	06/21/2023	8140	CARDMEMBER SERVICE	CLERK CHARGES	06.01.2023	21	50.00	50.00	M
06/23	06/21/2023	8140	CARDMEMBER SERVICE	CLERK CHARGES	06.01.2023	22	25.00	25.00	M
06/23	06/21/2023	8140	CARDMEMBER SERVICE	CLERK CHARGES	06.01.2023	23	2.20-	2.20-	M
06/23	06/21/2023	8140	CARDMEMBER SERVICE	FINANCE CHARGES	06.01.2023	24	219.92	219.92	M

GL Period	Check Issue Date	Check Number	Payee	Description	Invoice Number	Invoice Seq	Invoice Amount	Check Amount	
06/23	06/21/2023	8140	CARDMEMBER SERVICE	FIRE DEPT CHARGES	06.01.2023	25	169.48	169.48	M
06/23	06/21/2023	8140	CARDMEMBER SERVICE	FIRE DEPT CHARGES	06.01.2023	26	245.00	245.00	M
06/23	06/21/2023	8140	CARDMEMBER SERVICE	FIRE DEPT CHARGES	06.01.2023	27	158.04	158.04	M
06/23	06/21/2023	8140	CARDMEMBER SERVICE	BUILDING INSPECTOR C	06.01.2023	28	212.73	212.73	M
06/23	06/21/2023	8140	CARDMEMBER SERVICE	RECREATION DEPT CHA	06.01.2023	29	21.09	21.09	M
06/23	06/21/2023	8140	CARDMEMBER SERVICE	RECREATION DEPT CHA	06.01.2023	30	179.76	179.76	M
06/23	06/21/2023	8140	CARDMEMBER SERVICE	ADMINISTRATION CHAR	06.01.2023	31	45.04	45.04	M
06/23	06/21/2023	8140	CARDMEMBER SERVICE	ENGINEERING CHARGE	06.01.2023	32	238.00	238.00	M
06/23	06/21/2023	8140	CARDMEMBER SERVICE	STREET DEPT CHARGES	06.01.2023	33	95.52	95.52	M
06/23	06/21/2023	8140	CARDMEMBER SERVICE	STREET DEPT CHARGES	06.01.2023	34	65.89	65.89	M
06/23	06/21/2023	8140	CARDMEMBER SERVICE	WATER DEPT CHARGES	06.01.2023	35	14.47	14.47	M
06/23	06/21/2023	8140	CARDMEMBER SERVICE	SEWER DEPT CHARGES	06.01.2023	36	14.48	14.48	M
06/23	06/21/2023	8140	CARDMEMBER SERVICE	SUNSHINE FUND CHARG	06.01.2023	37	243.99	243.99	M
06/23	06/21/2023	8140	CARDMEMBER SERVICE	POLICE DEPT CHARGES	06.01.2023	38	190.00	190.00	M
06/23	06/21/2023	8140	CARDMEMBER SERVICE	POLICE DEPT CHARGES	06.01.2023	39	139.04	139.04	M
06/23	06/21/2023	8140	CARDMEMBER SERVICE	POLICE DEPT CHARGES	06.01.2023	40	10.65	10.65	M
06/23	06/21/2023	8140	CARDMEMBER SERVICE	POLICE DEPT CHARGES	06.01.2023	41	3,000.00	3,000.00	M
06/23	06/21/2023	8140	CARDMEMBER SERVICE	POLICE DEPT CHARGES	06.01.2023	42	45.36	45.36	M
06/23	06/21/2023	8140	CARDMEMBER SERVICE	POLICE DEPT CHARGES	06.01.2023	43	24.48	24.48	M
06/23	06/21/2023	8140	CARDMEMBER SERVICE	POLICE DEPT CHARGES	06.01.2023	44	2,450.15	2,450.15	M
06/23	06/21/2023	8140	CARDMEMBER SERVICE	LIBRARY CHARGES	06.01.2023	45	1,069.73	1,069.73	M
06/23	06/21/2023	8140	CARDMEMBER SERVICE	LIBRARY CHARGES	06.01.2023	46	154.00	154.00	M
06/23	06/21/2023	8140	CARDMEMBER SERVICE	SEWER DEPT CHARGES	06.01.2023	47	24.82	24.82	M
06/23	06/21/2023	8140	CARDMEMBER SERVICE	SEWER DEPT CHARGES	06.01.2023	48	961.35	961.35	M
06/23	06/21/2023	8140	CARDMEMBER SERVICE	SEWER DEPT CHARGES	06.01.2023	49	90.99	90.99	M
06/23	06/21/2023	8140	CARDMEMBER SERVICE	WATER DEPT CHARGES	06.01.2023	50	88.98	88.98	M
06/23	06/21/2023	8140	CARDMEMBER SERVICE	SEWER DEPT CHARGES	06.01.2023	51	109.41	109.41	M
06/23	06/21/2023	8140	CARDMEMBER SERVICE	SEWER DEPT CHARGES	06.01.2023	52	172.63	172.63	M
06/23	06/21/2023	8140	CARDMEMBER SERVICE	SEWER DEPT CHARGES	06.01.2023	53	191.16	191.16	M
06/23	06/21/2023	8140	CARDMEMBER SERVICE	SEWER DEPT CHARGES	06.01.2023	54	344.10	344.10	M
06/23	06/21/2023	8140	CARDMEMBER SERVICE	SEWER DEPT CHARGES	06.01.2023	55	427.40	427.40	M
Total 8140:								15,819.06	
<b>8141</b>									
06/23	06/21/2023	8141	ACCESS SYSTEMS	COPIER TONER	INV1390385	1	10.99	10.99	
Total 8141:								10.99	
<b>8142</b>									
06/23	06/21/2023	8142	ACCURATE APPRAISAL L	ASSESSMENT PAYMENT	4217	1	2,254.55	2,254.55	
Total 8142:								2,254.55	
<b>8143</b>									
06/23	06/21/2023	8143	ALLEGiant OIL LLC	DIESEL FUEL - UWP	319019	1	806.25	806.25	
06/23	06/21/2023	8143	ALLEGiant OIL LLC	DIESEL FUEL - UWP	319996	1	890.39	890.39	
06/23	06/21/2023	8143	ALLEGiant OIL LLC	GASOLINE - UWP	319999	1	1,102.25	1,102.25	
06/23	06/21/2023	8143	ALLEGiant OIL LLC	DIESEL FUEL - UWP	320295	1	1,077.30	1,077.30	
06/23	06/21/2023	8143	ALLEGiant OIL LLC	GASOLINE - UWP	321457	1	942.08	942.08	
06/23	06/21/2023	8143	ALLEGiant OIL LLC	GASOLINE - UWP	322021	1	1,050.57	1,050.57	
06/23	06/21/2023	8143	ALLEGiant OIL LLC	DIESEL FUEL - UWP	322027	1	642.10	642.10	
06/23	06/21/2023	8143	ALLEGiant OIL LLC	DIESEL FUEL - UWP	322531	1	918.97	918.97	
06/23	06/21/2023	8143	ALLEGiant OIL LLC	GASOLINE - UWP	322532	1	918.14	918.14	
06/23	06/21/2023	8143	ALLEGiant OIL LLC	GASOLINE - UWP	322533	1	481.11	481.11	
06/23	06/21/2023	8143	ALLEGiant OIL LLC	GASOLINE - UWP	322534	1	299.26	299.26	

GL Period	Check Issue Date	Check Number	Payee	Description	Invoice Number	Invoice Seq	Invoice Amount	Check Amount
06/23	06/21/2023	8143	ALLEGiant OIL LLC	GASOLINE	322715	1	3,604.00	3,604.00
06/23	06/21/2023	8143	ALLEGiant OIL LLC	DIESEL FUEL	322716	1	2,691.78	2,691.78
Total 8143:								15,424.20
<b>8144</b>								
06/23	06/21/2023	8144	ANDERSON WELDING &	WWTP	58203	1	9.73	9.73
Total 8144:								9.73
<b>8145</b>								
06/23	06/21/2023	8145	AUZ, NATHAN	REIMB TRAINING EXPEN	06.12.2023	1	27.70	27.70
Total 8145:								27.70
<b>8146</b>								
06/23	06/21/2023	8146	BAKER IRON WORKS LL	EXPANDED STEEL FIELD	3.28.2023	1	45.02	45.02
Total 8146:								45.02
<b>8147</b>								
06/23	06/21/2023	8147	CAPITAL SANITARY SUP	RESTROOM TOILET PRO	D136905	1	200.80	200.80
06/23	06/21/2023	8147	CAPITAL SANITARY SUP	PAPER	D136955	1	1,966.80	1,966.80
06/23	06/21/2023	8147	CAPITAL SANITARY SUP	BUILDINGS AND GROUN	D137359	1	76.40	76.40
06/23	06/21/2023	8147	CAPITAL SANITARY SUP	MUSEUM CUSTODIAL	D137557	1	46.09	46.09
Total 8147:								2,290.09
<b>8148</b>								
06/23	06/21/2023	8148	CDW GOVERNMENT INC	DATA PROCESSING	KC04250	1	1,342.77	1,342.77
Total 8148:								1,342.77
<b>8149</b>								
06/23	06/21/2023	8149	COMELEC SERVICES IN	INSTALL RADIO-WWTP	0478719-IN	1	966.32	966.32
06/23	06/21/2023	8149	COMELEC SERVICES IN	INSTALL RADIO-WATER	0478719-IN	2	966.32	966.32
Total 8149:								1,932.64
<b>8150</b>								
06/23	06/21/2023	8150	DEMCO INC	OFFICE SUPPLIES	7319609	1	457.26	457.26
06/23	06/21/2023	8150	DEMCO INC	CHILDREN'S PROGRAM	7319609	2	27.32	27.32
Total 8150:								484.58
<b>8151</b>								
06/23	06/21/2023	8151	EVOQUA WATER TECHN	SLUDGE BOILER REHAB	905917714	1	30,244.50	30,244.50
Total 8151:								30,244.50
<b>8152</b>								
06/23	06/21/2023	8152	FIRE & SAFETY EQUIP III	FIRE EX BROSKE	74738	1	85.00	85.00
Total 8152:								85.00

GL Period	Check Issue Date	Check Number	Payee	Description	Invoice Number	Invoice Seq	Invoice Amount	Check Amount
<b>8153</b>								
06/23	06/21/2023	8153	HARLEYS CAR CARE & T	TOW TO IMPOUND - PD	4562	1	100.00	100.00
Total 8153:								100.00
<b>8154</b>								
06/23	06/21/2023	8154	HAWKINS INC	CHEMICALS-POOL	6479827	1	1,827.66	1,827.66
06/23	06/21/2023	8154	HAWKINS INC	CHEMICALS-POOL	6484289	1	2,009.34	2,009.34
06/23	06/21/2023	8154	HAWKINS INC	CHEMICALS-POOL	6488681	1	767.80	767.80
06/23	06/21/2023	8154	HAWKINS INC	CHEMICALS-WWTP CHL	6499222	1	10.00	10.00
06/23	06/21/2023	8154	HAWKINS INC	CHEMICALS-WWTP SO2	6499222	2	10.00	10.00
Total 8154:								4,624.80
<b>8155</b>								
06/23	06/21/2023	8155	HEISER HARDWARE	FIRE DEPT CHARGES	05.29.2023	1	117.31	117.31
06/23	06/21/2023	8155	HEISER HARDWARE	LIBRARY CHARGES	05.29.2023	2	7.22	7.22
06/23	06/21/2023	8155	HEISER HARDWARE	LIBRARY CHARGES	05.29.2023	3	65.97	65.97
06/23	06/21/2023	8155	HEISER HARDWARE	MUSEUM CHARGES	05.29.2023	4	14.97	14.97
06/23	06/21/2023	8155	HEISER HARDWARE	MUSEUM CHARGES	05.29.2023	5	53.23	53.23
06/23	06/21/2023	8155	HEISER HARDWARE	POLICE CHARGES	05.29.2023	6	17.96	17.96
06/23	06/21/2023	8155	HEISER HARDWARE	POLICE CHARGES	05.29.2023	7	.96	.96
06/23	06/21/2023	8155	HEISER HARDWARE	STREET DEPT CHARGES	05.29.2023	8	97.67	97.67
06/23	06/21/2023	8155	HEISER HARDWARE	CEMETERY CHARGES	05.29.2023	9	180.49	180.49
06/23	06/21/2023	8155	HEISER HARDWARE	SENIOR CENTER CHARG	05.29.2023	10	203.07	203.07
06/23	06/21/2023	8155	HEISER HARDWARE	PARK DEPT CHARGES	05.29.2023	11	40.14	40.14
06/23	06/21/2023	8155	HEISER HARDWARE	WATER DEPT CHARGES	05.29.2023	12	6.99	6.99
06/23	06/21/2023	8155	HEISER HARDWARE	WATER DEPT CHARGES	05.29.2023	13	46.99	46.99
06/23	06/21/2023	8155	HEISER HARDWARE	WATER DEPT CHARGES	05.29.2023	14	17.99	17.99
06/23	06/21/2023	8155	HEISER HARDWARE	SEWER DEPT CHARGES	05.29.2023	15	129.34	129.34
06/23	06/21/2023	8155	HEISER HARDWARE	SEWER DEPT CHARGES	05.29.2023	16	7.18	7.18
06/23	06/21/2023	8155	HEISER HARDWARE	SEWER DEPT CHARGES	05.29.2023	17	110.33	110.33
06/23	06/21/2023	8155	HEISER HARDWARE	SEWER DEPT CHARGES	05.29.2023	18	127.86	127.86
06/23	06/21/2023	8155	HEISER HARDWARE	SEWER DEPT CHARGES	05.29.2023	19	25.95	25.95
Total 8155:								1,271.62
<b>8156</b>								
06/23	06/21/2023	8156	IVERSON CONSTRUCTIO	STREET REPAIRS AND M	5100014108	1	64,407.16	64,407.16
Total 8156:								64,407.16
<b>8157</b>								
06/23	06/21/2023	8157	J & R SUPPLY INC	1 1/2" MANHOLE LID RIS	2304736-IN	1	3,603.18	3,603.18
06/23	06/21/2023	8157	J & R SUPPLY INC	BLAKE SAFETY T-SHIRT	2305981-IN	1	47.61	47.61
Total 8157:								3,650.79
<b>8158</b>								
06/23	06/21/2023	8158	JOHNSON BLOCK & CO I	AUDIT & FINANCIAL SER	509138	1	2,900.00	2,900.00
06/23	06/21/2023	8158	JOHNSON BLOCK & CO I	AUDIT & FINANCIAL SER	509138	2	1,025.00	1,025.00
06/23	06/21/2023	8158	JOHNSON BLOCK & CO I	AUDIT & FINANCIAL SER	509138	3	1,025.00	1,025.00
06/23	06/21/2023	8158	JOHNSON BLOCK & CO I	UPDATE FIXED ASSETS	509138	4	600.00	600.00
06/23	06/21/2023	8158	JOHNSON BLOCK & CO I	GASB #87	509138	5	1,835.00	1,835.00
06/23	06/21/2023	8158	JOHNSON BLOCK & CO I	LEASE MAINTENANCE	509138	6	156.00	156.00

GL Period	Check Issue Date	Check Number	Payee	Description	Invoice Number	Invoice Seq	Invoice Amount	Check Amount
Total 8158:								7,541.00
<b>8159</b>								
06/23	06/21/2023	8159	MILESTONE MATERIALS	WATER MAIN BREAKS	3500352118	1	102.17	102.17
Total 8159:								102.17
<b>8160</b>								
06/23	06/21/2023	8160	MONSON SEPTIC PUMPI	PORTABLE RESTROOM	18519	1	570.00	570.00
Total 8160:								570.00
<b>8161</b>								
06/23	06/21/2023	8161	MSA PROFESSIONAL SE	GENERATOR DESIGN	R00171053.0	1	11,115.20	11,115.20
06/23	06/21/2023	8161	MSA PROFESSIONAL SE	GENERATOR DESIGN	R00171053.0	1	2,400.00	2,400.00
06/23	06/21/2023	8161	MSA PROFESSIONAL SE	GENERATOR DESIGN	R00171063.0	1	2,982.50	2,982.50
Total 8161:								16,497.70
<b>8162</b>								
06/23	06/21/2023	8162	NAPA AUTO PARTS-PLAT	HYDRAULIC HOSE FITTI	897775	1	192.90	192.90
06/23	06/21/2023	8162	NAPA AUTO PARTS-PLAT	WWTP SUPPLIES	899838	1	15.99	15.99
Total 8162:								208.89
<b>8163</b>								
06/23	06/21/2023	8163	OPENING SPECIALISTS I	PROFESSIONAL SERVIC	85566	1	380.50	380.50
06/23	06/21/2023	8163	OPENING SPECIALISTS I	WATER DEPT DOOR REP	85622	1	907.40	907.40
Total 8163:								1,287.90
<b>8164</b>								
06/23	06/21/2023	8164	OREILLY AUTO PARTS	TRUCK #49	2324-162811	1	247.19	247.19
Total 8164:								247.19
<b>8165</b>								
06/23	06/21/2023	8165	OVERBEY, BRENDAN	TRAINING EXPENSE REI	06.09.2023	1	106.48	106.48
Total 8165:								106.48
<b>8166</b>								
06/23	06/21/2023	8166	PLATTEVILLE MAIN ST P	MUSEUM STORE INVENT	1719	1	60.00	60.00
06/23	06/21/2023	8166	PLATTEVILLE MAIN ST P	MUSEUM STORE INVENT	1720	1	30.00	30.00
Total 8166:								90.00
<b>8167</b>								
06/23	06/21/2023	8167	RICOH USA INC	COPIES-ENGINEERING	5067364877	1	216.15	216.15
06/23	06/21/2023	8167	RICOH USA INC	COPIES-COMMUNITY DE	5067364877	2	216.14	216.14
06/23	06/21/2023	8167	RICOH USA INC	COPIES-RECREATION	5067364877	3	216.14	216.14
06/23	06/21/2023	8167	RICOH USA INC	COPIES-COUNCIL	5067436750	1	171.80	171.80
06/23	06/21/2023	8167	RICOH USA INC	COPIES-CLERK	5067436750	2	171.80	171.80
06/23	06/21/2023	8167	RICOH USA INC	COPIES-CITY MANAGER	5067436750	3	42.95	42.95
06/23	06/21/2023	8167	RICOH USA INC	COPIES-ADMINISTRATIO	5067436750	4	42.96	42.96

GL Period	Check Issue Date	Check Number	Payee	Description	Invoice Number	Invoice Seq	Invoice Amount	Check Amount
Total 8167:								1,077.94
<b>8168</b>								
06/23	06/21/2023	8168	SOUTHWEST OPPORTU	JANITORIAL SERVICES-P	25883	1	1,892.00	1,892.00
06/23	06/21/2023	8168	SOUTHWEST OPPORTU	ADULT PROGRAMMING	25909	1	30.00	30.00
Total 8168:								1,922.00
<b>8169</b>								
06/23	06/21/2023	8169	STRAND ASSOCIATES IN	WW SCADA COMPUTER	0197863	1	879.67	879.67
Total 8169:								879.67
<b>8170</b>								
06/23	06/21/2023	8170	USABBLUEBOOK	WATER DEPT CHARGES	INV0003380	1	190.89	190.89
Total 8170:								190.89
<b>8171</b>								
06/23	06/21/2023	8171	VANDER VELDEN, ANTH	UNIFORM ALLOWANCE	06.07.2023	1	124.98	124.98
Total 8171:								124.98
<b>75765</b>								
06/23	06/19/2023	75765	ZEPHYR GLASS COMPA	EXHIBIT SUPPLIES	098393	1	191.37-	191.37- V
06/23	06/19/2023	75765	ZEPHYR GLASS COMPA	EXHIBIT EXPENSE	206800-000	1	178.85-	178.85- V
Total 75765:								370.22-
<b>75770</b>								
06/23	06/16/2023	75770	SECURIAN FINANCIAL G	LIFE INSURANCE PREMI	047102 JULY	1	21.31	21.31
06/23	06/16/2023	75770	SECURIAN FINANCIAL G	LIFE INSURANCE PREMI	047102 JULY	2	7.34	7.34
06/23	06/16/2023	75770	SECURIAN FINANCIAL G	LIFE INSURANCE PREMI	047102 JULY	3	14.88	14.88
06/23	06/16/2023	75770	SECURIAN FINANCIAL G	LIFE INSURANCE PREMI	047102 JULY	4	30.46	30.46
06/23	06/16/2023	75770	SECURIAN FINANCIAL G	LIFE INSURANCE PREMI	047102 JULY	5	14.43	14.43
06/23	06/16/2023	75770	SECURIAN FINANCIAL G	LIFE INSURANCE PREMI	047102 JULY	6	14.26	14.26
06/23	06/16/2023	75770	SECURIAN FINANCIAL G	LIFE INSURANCE PREMI	047102 JULY	7	180.38	180.38
06/23	06/16/2023	75770	SECURIAN FINANCIAL G	LIFE INSURANCE PREMI	047102 JULY	8	18.00	18.00
06/23	06/16/2023	75770	SECURIAN FINANCIAL G	LIFE INSURANCE PREMI	047102 JULY	9	26.71	26.71
06/23	06/16/2023	75770	SECURIAN FINANCIAL G	LIFE INSURANCE PREMI	047102 JULY	10	42.19	42.19
06/23	06/16/2023	75770	SECURIAN FINANCIAL G	LIFE INSURANCE PREMI	047102 JULY	11	.68	.68
06/23	06/16/2023	75770	SECURIAN FINANCIAL G	LIFE INSURANCE PREMI	047102 JULY	12	12.28	12.28
06/23	06/16/2023	75770	SECURIAN FINANCIAL G	LIFE INSURANCE PREMI	047102 JULY	13	7.64	7.64
06/23	06/16/2023	75770	SECURIAN FINANCIAL G	LIFE INSURANCE PREMI	047102 JULY	14	1.70	1.70
06/23	06/16/2023	75770	SECURIAN FINANCIAL G	LIFE INSURANCE PREMI	047102 JULY	15	100.52	100.52
06/23	06/16/2023	75770	SECURIAN FINANCIAL G	LIFE INSURANCE PREMI	047102 JULY	16	8.50	8.50
06/23	06/16/2023	75770	SECURIAN FINANCIAL G	LIFE INSURANCE PREMI	047102 JULY	17	13.68	13.68
06/23	06/16/2023	75770	SECURIAN FINANCIAL G	LIFE INSURANCE PREMI	047102 JULY	18	38.53	38.53
06/23	06/16/2023	75770	SECURIAN FINANCIAL G	LIFE INSURANCE PREMI	047102 JULY	19	37.54	37.54
06/23	06/16/2023	75770	SECURIAN FINANCIAL G	LIFE INSURANCE PREMI	047102 JULY	20	2.86	2.86
06/23	06/16/2023	75770	SECURIAN FINANCIAL G	LIFE INSURANCE PREMI	047102 JULY	21	38.84	38.84
06/23	06/16/2023	75770	SECURIAN FINANCIAL G	LIFE INSURANCE PREMI	047102 JULY	22	125.05	125.05
06/23	06/16/2023	75770	SECURIAN FINANCIAL G	LIFE INSURANCE PREMI	047102 JULY	23	141.92	141.92
06/23	06/16/2023	75770	SECURIAN FINANCIAL G	LIFE INSURANCE PREMI	047102 JULY	24	249.41	249.41
06/23	06/16/2023	75770	SECURIAN FINANCIAL G	LIFE INSURANCE PREMI	047102 JULY	25	582.76	582.76

GL Period	Check Issue Date	Check Number	Payee	Description	Invoice Number	Invoice Seq	Invoice Amount	Check Amount
06/23	06/16/2023	75770	SECURIAN FINANCIAL G	LIFE INSURANCE PREMI	047102 JULY	26	113.60	113.60
Total 75770:								1,845.47
<b>75771</b>								
06/23	06/16/2023	75771	COLLECTION SERVICES	CHILD SUPPORT CHILD	PR0610231	1	214.76	214.76
Total 75771:								214.76
<b>75772</b>								
06/23	06/16/2023	75772	MISSIONSQUARE	ICMA DEFERRED COMP	PR0610231	1	25.00	25.00
Total 75772:								25.00
<b>75773</b>								
06/23	06/21/2023	75773	4 A PROPERTIES LLC	500 E BUSINESS HWY 15	10-0351-04	1	47.02	47.02
Total 75773:								47.02
<b>75774</b>								
06/23	06/21/2023	75774	ALLIANT ENERGY/WP&L	ELECTRIC/HEATING-STR	06.21.2023	1	39.58	39.58
06/23	06/21/2023	75774	ALLIANT ENERGY/WP&L	ELECTRIC/HEATING-STO	06.21.2023	2	35.03	35.03
06/23	06/21/2023	75774	ALLIANT ENERGY/WP&L	ELECTRIC/HEATING-PAR	06.21.2023	3	304.08	304.08
Total 75774:								378.69
<b>75775</b>								
06/23	06/21/2023	75775	AMAZON CAPITAL SERVI	CASE AND MOUSE FOR	1DND-KFRJ-	1	49.96	49.96
06/23	06/21/2023	75775	AMAZON CAPITAL SERVI	BUILDINGS AND GROUN	1DND-KFRJ-	1	91.99	91.99
06/23	06/21/2023	75775	AMAZON CAPITAL SERVI	MUSEUM CUSTODIAL	1F49-HLYR-3	1	54.08	54.08
06/23	06/21/2023	75775	AMAZON CAPITAL SERVI	BUILDINGS AND GROUN	1GNY-XV6T-	1	139.99	139.99
06/23	06/21/2023	75775	AMAZON CAPITAL SERVI	LAPTOPS	1MLL-L4HP-	1	878.00	878.00
06/23	06/21/2023	75775	AMAZON CAPITAL SERVI	OFFICE SUPPLIES	1P6L-9Q4J-K	1	52.60	52.60
06/23	06/21/2023	75775	AMAZON CAPITAL SERVI	BUILDINGS AND GROUN	1VPG-71PK-	1	60.49	60.49
06/23	06/21/2023	75775	AMAZON CAPITAL SERVI	MUSEUM SUPPLIES	1XDV-X7VG-	1	28.88	28.88
06/23	06/21/2023	75775	AMAZON CAPITAL SERVI	MUSEUM PROGRAM SU	1XDV-X7VG-	2	35.39	35.39
Total 75775:								1,391.38
<b>75777</b>								
06/23	06/21/2023	75777	BAKER & TAYLOR	ADULT FICTION	2037540017	1	23.16	23.16
06/23	06/21/2023	75777	BAKER & TAYLOR	ADULT FICTION	2037540018	1	34.15	34.15
06/23	06/21/2023	75777	BAKER & TAYLOR	ADULT FICTION	2037540019	1	28.46	28.46
06/23	06/21/2023	75777	BAKER & TAYLOR	ADULT FICTION	2037540020	1	18.70	18.70
06/23	06/21/2023	75777	BAKER & TAYLOR	ADULT NON-FICTION	2037540021	1	1,354.23	1,354.23
06/23	06/21/2023	75777	BAKER & TAYLOR	GRANT EXPENSES	2037540183	1	7.24	7.24
06/23	06/21/2023	75777	BAKER & TAYLOR	CHILDREN'S BOOKS	2037549173	1	668.56	668.56
06/23	06/21/2023	75777	BAKER & TAYLOR	ADULT FICTION	2037568999	1	35.34	35.34
06/23	06/21/2023	75777	BAKER & TAYLOR	ADULT FICTION	2037569000	1	54.97	54.97
06/23	06/21/2023	75777	BAKER & TAYLOR	ADULT NON-FICTION	2037569001	1	352.50	352.50
06/23	06/21/2023	75777	BAKER & TAYLOR	CHILDREN'S BOOKS	2037569217	1	23.70	23.70
06/23	06/21/2023	75777	BAKER & TAYLOR	TEEN BOOKS	2037569228	1	11.16	11.16
06/23	06/21/2023	75777	BAKER & TAYLOR	GRANT EXPENSES	2037590821	1	527.86	527.86
Total 75777:								3,140.03

GL Period	Check Issue Date	Check Number	Payee	Description	Invoice Number	Invoice Seq	Invoice Amount	Check Amount
<b>75778</b>								
06/23	06/21/2023	75778	BARD MATERIALS	WATER MAIN BREAK REP	101524	1	470.15	470.15
06/23	06/21/2023	75778	BARD MATERIALS	WATER MAIN BREAK REP	103041	1	537.68	537.68
Total 75778:								1,007.83
<b>75779</b>								
06/23	06/21/2023	75779	BESTDATACOM	INCLUSIVE PLAYGROUN	8861	1	92.27	92.27
06/23	06/21/2023	75779	BESTDATACOM	INCLUSIVE PLAYGROUN	8861	2	92.26	92.26
Total 75779:								184.53
<b>75780</b>								
06/23	06/21/2023	75780	BSN SPORTS LLC	PYDS UNIFORMS	921657760	1	3,627.50	3,627.50
06/23	06/21/2023	75780	BSN SPORTS LLC	PYDS UNIFORMS	921657761	1	2,550.00	2,550.00
Total 75780:								6,177.50
<b>75781</b>								
06/23	06/21/2023	75781	BURBACH AQUATICS INC	POOL WATER INTERGRIT	08859	1	7,250.00	7,250.00
06/23	06/21/2023	75781	BURBACH AQUATICS INC	POOL WATER INTERGRIT	08860	1	38,787.25	38,787.25
Total 75781:								46,037.25
<b>75782</b>								
06/23	06/21/2023	75782	BUTCHER, TANISHA	65 SLYVIA - BUTCHER	05.26.2023	1	128.50	128.50
Total 75782:								128.50
<b>75789</b>								
06/23	06/21/2023	75789	GRANT CTY REGISTER O	AFFORDABLE HOUSING	MAY 2023	1	60.00	60.00
Total 75789:								60.00
<b>75790</b>								
06/23	06/21/2023	75790	GRANT CTY TREASURER	UNCOLL TAX-ABANDOND	271-01447-0	1	85.36	85.36
Total 75790:								85.36
<b>75791</b>								
06/23	06/21/2023	75791	HARLEQUIN READER SE	ADULT FICTION	670738624 6	1	29.97	29.97
Total 75791:								29.97
<b>75792</b>								
06/23	06/21/2023	75792	HARRIS, SALLY	WITHDRAWN ACH PAYM	8-0250-03 20	1	79.65	79.65
Total 75792:								79.65
<b>75793</b>								
06/23	06/21/2023	75793	MENARDS	TOILET REPAIR PARTS	15030	1	17.57	17.57
06/23	06/21/2023	75793	MENARDS	TOILET REPAIR PARTS	15050	1	4.98	4.98
06/23	06/21/2023	75793	MENARDS	BUILDINGS & GROUNDS	15135	1	37.41	37.41
06/23	06/21/2023	75793	MENARDS	ATHLETIC FIELD PAINT	15166	1	55.68	55.68
06/23	06/21/2023	75793	MENARDS	SAFETY CLOTHING	15204	1	91.31	91.31
06/23	06/21/2023	75793	MENARDS	PAINTING SUPPLIES	15372	1	145.86	145.86



GL Period	Check Issue Date	Check Number	Payee	Description	Invoice Number	Invoice Seq	Invoice Amount	Check Amount
06/23	06/21/2023	75793	MENARDS	PAINT	15461	1	119.94	119.94
06/23	06/21/2023	75793	MENARDS	PLUMBING SUPPLIES	15509	1	9.80	9.80
06/23	06/21/2023	75793	MENARDS	PLUMBING SUPPLIES	15832	1	56.76	56.76
06/23	06/21/2023	75793	MENARDS	HOSE SPRAYER AND EX	16024	1	78.43	78.43
06/23	06/21/2023	75793	MENARDS	WATER HOSE	16076	1	16.99	16.99
06/23	06/21/2023	75793	MENARDS	NUTS AND BOLTS	16182	1	8.76	8.76
06/23	06/21/2023	75793	MENARDS	BUILDINGS & GROUNDS	16728	1	68.25	68.25
06/23	06/21/2023	75793	MENARDS	WWTP	17163	1	99.64	99.64
Total 75793:								811.38
<b>75794</b>								
06/23	06/21/2023	75794	MORRISSEY PRINTING I	EMERGENCY CARDS	58883	1	29.85	29.85
Total 75794:								29.85
<b>75795</b>								
06/23	06/21/2023	75795	NOVUS GLASS & TRUCK	REPLACE WINDSHIELD--	N0057332	1	445.00	445.00
Total 75795:								445.00
<b>75796</b>								
06/23	06/21/2023	75796	PENFLEX INC	LENGTH OF SERVICE PR	2023-225	1	1,458.00	1,458.00
Total 75796:								1,458.00
<b>75801</b>								
06/23	06/21/2023	75801	SCENIC RIVERS ENERG	ELECTRICITY-TRAIL LIGH	142660 06.0	1	53.47	53.47
06/23	06/21/2023	75801	SCENIC RIVERS ENERG	ELECTRICITY-STREET LI	142660 06.0	2	437.06	437.06
Total 75801:								490.53
<b>75802</b>								
06/23	06/21/2023	75802	SCHMIDT ELECTRICAL C	PROFESSIONAL SERVIC	4687	1	99.10	99.10
Total 75802:								99.10
<b>75803</b>								
06/23	06/21/2023	75803	SHERWIN WILLIAMS	WWTP PAINT	5793-3	1	425.55	425.55
Total 75803:								425.55
<b>75804</b>								
06/23	06/21/2023	75804	SOUTHWEST HEALTH CE	2022 AMBULANCE SERVI	220103	1	114,585.37	114,585.37
06/23	06/21/2023	75804	SOUTHWEST HEALTH CE	ALCOHOL LEGAL COLLE	286082 6/15/	1	56.00	56.00
Total 75804:								114,641.37
<b>75805</b>								
06/23	06/21/2023	75805	SPEE-DEE	FREIGHT WATER DEPT	824887	1	32.12	32.12
06/23	06/21/2023	75805	SPEE-DEE	FREIGHT WATER DEPT	828894	1	18.25	18.25
Total 75805:								50.37
<b>75806</b>								
06/23	06/21/2023	75806	TOP PACK DEFENSE LLC	UNIFORM ALLOWANCE	10737	1	1,210.00	1,210.00

GL Period	Check Issue Date	Check Number	Payee	Description	Invoice Number	Invoice Seq	Invoice Amount	Check Amount
06/23	06/21/2023	75806	TOP PACK DEFENSE LLC	UNIFORM ALLOWANCE	10738	1	998.89	998.89
06/23	06/21/2023	75806	TOP PACK DEFENSE LLC	UNIFORM ALLOWANCE	10739	1	260.00	260.00
06/23	06/21/2023	75806	TOP PACK DEFENSE LLC	UNIFORM ALLOWANCE	10741	1	149.38	149.38
Total 75806:								2,618.27
<b>75807</b>								
06/23	06/21/2023	75807	TRUCK COUNTRY OF IO	FD - VEHICLE REPAIRS	R102098467:	1	491.40	491.40
Total 75807:								491.40
<b>75808</b>								
06/23	06/21/2023	75808	US CELLULAR	CELL PHONE CHARGES-	0585082423	1	250.39	250.39
06/23	06/21/2023	75808	US CELLULAR	CELL PHONE CHARGES-	0585082423	2	251.49	251.49
06/23	06/21/2023	75808	US CELLULAR	CELL PHONE CHARGES-	0585082423	3	29.39	29.39
06/23	06/21/2023	75808	US CELLULAR	CELL PHONE CHARGES-	0585082423	4	29.39	29.39
06/23	06/21/2023	75808	US CELLULAR	CELL PHONE CHARGES-	0585082423	5	63.28	63.28
06/23	06/21/2023	75808	US CELLULAR	CELL PHONE CHGS.-STR	0585082423	6	164.92	164.92
Total 75808:								788.86
<b>75809</b>								
06/23	06/21/2023	75809	VOIGHT, CHUCK	LIFE GUARD CERTIFICAT	2023 RED C	1	600.00	600.00
Total 75809:								600.00
<b>75810</b>								
06/23	06/21/2023	75810	WI STATE FIREFIGHTERS	MEMBERSHIP DUES/INS	2023	1	1,025.00	1,025.00
Total 75810:								1,025.00
<b>75811</b>								
06/23	06/21/2023	75811	ZEPHYR GLASS COMPA	EXHIBIT EXPENSE	206800-000	1	178.85	178.85
Total 75811:								178.85
<b>75812</b>								
06/23	06/21/2023	75812	AT&T MOBILITY	POLICE-TELEPHONE	2872872010	1	783.93	783.93
06/23	06/21/2023	75812	AT&T MOBILITY	FIRE - CELLULAR	2873130488	1	159.46	159.46
Total 75812:								943.39
<b>75813</b>								
06/23	06/21/2023	75813	CENTURYLINK	PHONE BILLS-SEWER D	437994120 6	1	243.68	243.68
Total 75813:								243.68
<b>75814</b>								
06/23	06/21/2023	75814	COMELEC INTERNET SE	FD TOWER RENT FOR R	47109	1	500.00	500.00
Total 75814:								500.00
<b>75815</b>								
06/23	06/21/2023	75815	CONTREE SPRAYER & E	BRINE TANK	76287	1	8,800.00	8,800.00

GL Period	Check Issue Date	Check Number	Payee	Description	Invoice Number	Invoice Seq	Invoice Amount	Check Amount
Total 75815:								8,800.00
<b>75816</b>								
06/23	06/21/2023	75816	CORE & MAIN LP	GASKETS	S945461	1	182.87	182.87
06/23	06/21/2023	75816	CORE & MAIN LP	METERS	S959375	1	1,495.06	1,495.06
06/23	06/21/2023	75816	CORE & MAIN LP	METERS	S959398	1	2,605.24	2,605.24
Total 75816:								4,283.17
<b>75817</b>								
06/23	06/21/2023	75817	EHLERS INVESTMENT P	MANAGEMENT FEES-CE	06.01.2023	1	9.36	9.36
06/23	06/21/2023	75817	EHLERS INVESTMENT P	MANAGEMENT FEES-WA	06.01.2023	2	19.59	19.59
06/23	06/21/2023	75817	EHLERS INVESTMENT P	MANAGEMENT FEES-SE	06.01.2023	3	63.71	63.71
Total 75817:								92.66
<b>75818</b>								
06/23	06/21/2023	75818	FRANCOTYP-POSTALIA I	QTRLY MAINTENANCE-M	RI105775142	1	300.00	300.00
Total 75818:								300.00
<b>75819</b>								
06/23	06/21/2023	75819	PLATTEVILLE JOURNAL,	ADVERTISING-MUSEUM	10063 5.30.2	1	180.00	180.00
06/23	06/21/2023	75819	PLATTEVILLE JOURNAL,	ADVERTISING-SEWER D	1646 5/30/23	1	51.80	51.80
06/23	06/21/2023	75819	PLATTEVILLE JOURNAL,	ADVERTISING-CLERK	1646 5/30/23	2	259.00	259.00
06/23	06/21/2023	75819	PLATTEVILLE JOURNAL,	ADVERTISING-TAXI	1646 5/30/23	3	52.80	52.80
06/23	06/21/2023	75819	PLATTEVILLE JOURNAL,	ADVERTISING-STREET	1646 5/30/23	4	67.60	67.60
06/23	06/21/2023	75819	PLATTEVILLE JOURNAL,	ADVERTISING-SENIOR C	1646 5/30/23	5	126.80	126.80
06/23	06/21/2023	75819	PLATTEVILLE JOURNAL,	ADVERTISING-ELECTION	1646 5/30/23	6	145.30	145.30
06/23	06/21/2023	75819	PLATTEVILLE JOURNAL,	ADVERTISING AND PUBL	395658	1	122.50	122.50
Total 75819:								1,005.80
<b>75820</b>								
06/23	06/21/2023	75820	PRECISION AUTOMOTIV	TOW TO IMPOUND-POLI	28471	1	100.00	100.00
06/23	06/21/2023	75820	PRECISION AUTOMOTIV	TOW TO IMPOUND-POLI	28472	1	100.00	100.00
06/23	06/21/2023	75820	PRECISION AUTOMOTIV	TOW TO IMPOUND-POLI	28473	1	350.00	350.00
Total 75820:								550.00
<b>75821</b>								
06/23	06/21/2023	75821	RICCHIO INC	POOL OPERATION REPAI	23-428-01	1	39,782.00	39,782.00
Total 75821:								39,782.00
<b>75822</b>								
06/23	06/21/2023	75822	RIDGECREST PRODUCT	YEARS OF SERVICE PIN	556685	1	390.66	390.66
Total 75822:								390.66
Grand Totals:								490,573.46



## **BOARDS AND COMMISSIONS VACANCIES LIST**

As of 6/14/23

**Board of Appeals (ET Zoning)** (partial term ending 4/1/24)  
**Board of Appeals (ET Zoning)** (partial term ending 4/1/25)  
**Board of Appeals (ET Zoning) Alternate** (partial term ending 4/1/25)  
**Board of Appeals (Zoning) Alternate** (partial term ending 10/1/24)  
**Board of Appeals (Zoning) Alternate** (partial term ending 10/1/25)  
**Board of Review** (2 - 5 year terms ending after 2028 meeting)  
**Board of Review** (partial term ending after 2027 meeting)  
**Broske Center Care Committee** (5 - non-expiring terms)  
**Parks, Forestry, & Recreation Committee** (3 year terms ending 6/1/26)  
**Plan Commission** (partial term ending 5/1/24)  
**Plan Commission** (2 - 3 year terms ending 5/1/26)  
**Public Transportation Committee** (3 year term ending 9/1/25)  
**Redevelopment Authority Board** (5 year term ending 7/1/28)  
**Redevelopment Authority Board** (2 - partial terms ending 7/1/27)  
**Taskforce on Inclusion, Diversity, and Equity (TIDE)** (2 - 3 terms non-expiring)

### **UPCOMING VACANCIES - July 2023**

**Commission on Aging** (3 - 3 year terms ending 7/1/26)  
**Museum Board** (4 year term ending 7/1/27)

Application forms for the City of Platteville Boards and Commissions are available in the City Clerk's office in the Municipal Building at 75 N Bonson Street, Platteville, WI or online at [www.platteville.org](http://www.platteville.org). Please note that most positions require City residency.

## **PROPOSED LICENSES**

**June 27, 2023**

### **One Year Operator License**

- Lindsey Albarran
- Benjamin M Cargill
- Sarah C Day
- Christine L Douglas
- Maggie A Gleason
- Lori K Gratz
- Emma J Kinney
- Siohban M Mays
- Leah M Pisani
- Cloe E Sieckman
- Jesse S Udelhofen
- Kristen L Walters

### **Two Year Operator License**

- Casey M Anderson
- Emma D Bailie
- Bruce C Clark
- Shelby A Faherty
- Dominik T Glasow
- Madison E Haack
- Jeffrey M Haas
- Jennifer L Kilgore
- Tracy L Klein
- Dante M Lindeman
- Magen M Lyne
- Kallie M Owens
- Austin W Pelton
- Maddison M Ruud
- Mikinzie J Stohl
- Colton J Vergauwen
- Stephanie N Webster
- Stephanie J Weipert
- Karen L Wilbanks
- Kasey L Wisnefski

PERMIT APPLICATION

☐ PARADE ☒ WALK ☒ RUN ☐ OTHER

DATE: \_\_\_\_\_

EVENT FEE \$50.00

**EVENT**

Event Title: Bens Hope Walk/Run  
Date of Event: 9-16-23 Start & End Time: 8:00-12:00  
Route (or attach map): map attached  
Assembly Area: Broske Center Disbanding Area: Broske Center  
Estimated Number of Participants: 300

**INSURANCE**

Name of Insurance Company: Cinipati Insurance Companies  
Amount of Liability Insurance: each occurrence limit = 1,000,000

**APPLICANT**

Name of Organization: Bens Hope.org Nonprofit  
Contact Name: Terry Cullen Phone: 608-732-4837  
Street Address: 660 7th Ave.  
City, State, & Zip: Platteville, Wis. 53818

If you would like to request that the event fee be waived, please submit a reason in writing along with this application.

**APPLICANT'S STATEMENT**

I hereby certify that the answers on this application are true and correct to the best of my knowledge. I agree, in consideration of the granting of this permit, to comply with the laws of the State of Wisconsin, and to the provisions of Section 41.07 of the City of Platteville Municipal Code.

Signature: [Signature] Date: 6-10-23

**Office Use Only:**

Date Application Received: 6-12-23 Receipt #: \_\_\_\_\_  
Date Liability Insurance Certificate Received: 6/12/23  
Police Department Date: A or D SPM #300 Streets Department Date: A or D NS #142  
Council Action and Date: A or D License #: \_\_\_\_\_  
Date Issued: \_\_\_\_\_ Issued by: \_\_\_\_\_ (City Clerk)

## Colette Steffen

---

**From:** Doug McKinley  
**Sent:** Monday, June 19, 2023 10:56 AM  
**To:** Colette Steffen; Nick Seng  
**Cc:** Candace Klaas; Josh Grabandt  
**Subject:** RE: Run/Walk Permit Application

**Follow Up Flag:** Follow up  
**Flag Status:** Flagged

This one requires some coordination with the organizers since we require them to have volunteers at some intersections with hand-held stop signs and safety vests.

-----Original Message-----

**From:** Colette Steffen <steffenc@platteville.org>  
**Sent:** Monday, June 19, 2023 10:32 AM  
**To:** Doug McKinley <mckinleyd@platteville.org>; Nick Seng <sengn@platteville.org>  
**Cc:** Candace Klaas <cityclerk@platteville.org>  
**Subject:** Run/Walk Permit Application

And another 😊

Thank you,

Colette Steffen  
Deputy City Clerk  
City of Platteville  
75 N. Bonson St. — P.O. Box 780 | Platteville, WI 53818  
608-348-9741 ext. 2232  
steffenc@platteville.org | www.platteville.org

-----Original Message-----

**From:** copier@platteville.org <copier@platteville.org>  
**Sent:** Monday, June 19, 2023 10:06 AM  
**To:** Colette Steffen <steffenc@platteville.org>  
**Subject:** Message from "RNP5838796CE89E"

This E-mail was sent from "RNP5838796CE89E" (IM C6000).

Scan Date: 06.19.2023 09:05:56 (-0600)  
Queries to: copier@platteville.org





BENSH-1

OP ID: KK

## CERTIFICATE OF LIABILITY INSURANCE

DATE (MM/DD/YYYY)

06/19/2023

THIS CERTIFICATE IS ISSUED AS A MATTER OF INFORMATION ONLY AND CONFERS NO RIGHTS UPON THE CERTIFICATE HOLDER. THIS CERTIFICATE DOES NOT AFFIRMATIVELY OR NEGATIVELY AMEND, EXTEND OR ALTER THE COVERAGE AFFORDED BY THE POLICIES BELOW. THIS CERTIFICATE OF INSURANCE DOES NOT CONSTITUTE A CONTRACT BETWEEN THE ISSUING INSURER(S), AUTHORIZED REPRESENTATIVE OR PRODUCER, AND THE CERTIFICATE HOLDER.

IMPORTANT: If the certificate holder is an ADDITIONAL INSURED, the policy(ies) must have ADDITIONAL INSURED provisions or be endorsed. If SUBROGATION IS WAIVED, subject to the terms and conditions of the policy, certain policies may require an endorsement. A statement on this certificate does not confer rights to the certificate holder in lieu of such endorsement(s).

PRODUCER Lanz & McArdle Agency Inc. 1022 17th Ave. PO Box 116 Monroe, WI 53566 Jeff McArdle	608-325-9126	CONTACT NAME: Jeff McArdle PHONE (A/C, No, Ext): 608-325-9126 FAX (A/C, No): 608-325-9128 E-MAIL ADDRESS:
INSURER(S) AFFORDING COVERAGE		NAIC #
INSURER A : Cincinnati Insurance Company		
INSURER B :		
INSURER C :		
INSURER D :		
INSURER E :		
INSURER F :		

COVERAGES CERTIFICATE NUMBER: REVISION NUMBER:

THIS IS TO CERTIFY THAT THE POLICIES OF INSURANCE LISTED BELOW HAVE BEEN ISSUED TO THE INSURED NAMED ABOVE FOR THE POLICY PERIOD INDICATED. NOTWITHSTANDING ANY REQUIREMENT, TERM OR CONDITION OF ANY CONTRACT OR OTHER DOCUMENT WITH RESPECT TO WHICH THIS CERTIFICATE MAY BE ISSUED OR MAY PERTAIN, THE INSURANCE AFFORDED BY THE POLICIES DESCRIBED HEREIN IS SUBJECT TO ALL THE TERMS, EXCLUSIONS AND CONDITIONS OF SUCH POLICIES. LIMITS SHOWN MAY HAVE BEEN REDUCED BY PAID CLAIMS.

INSR LTR	TYPE OF INSURANCE	ADDL INSD	SUBR WVD	POLICY NUMBER	POLICY EFF (MM/DD/YYYY)	POLICY EXP (MM/DD/YYYY)	LIMITS
A	<input checked="" type="checkbox"/> COMMERCIAL GENERAL LIABILITY <input type="checkbox"/> CLAIMS-MADE <input checked="" type="checkbox"/> OCCUR  GEN'L AGGREGATE LIMIT APPLIES PER: <input type="checkbox"/> POLICY <input type="checkbox"/> PRO-JECT <input type="checkbox"/> LOC <input type="checkbox"/> OTHER:			ENP 0589179	09/10/2022	09/10/2023	EACH OCCURRENCE \$ 1,000,000 DAMAGE TO RENTED PREMISES (Ea occurrence) \$ 100,000 MED EXP (Any one person) \$ 5,000 PERSONAL & ADV INJURY \$ 1,000,000 GENERAL AGGREGATE \$ 2,000,000 PRODUCTS - COMP/OP AGG \$ 2,000,000
	AUTOMOBILE LIABILITY <input type="checkbox"/> ANY AUTO OWNED AUTOS ONLY <input type="checkbox"/> SCHEDULED AUTOS <input type="checkbox"/> HIRED AUTOS ONLY <input type="checkbox"/> NON-OWNED AUTOS ONLY						COMBINED SINGLE LIMIT (Ea accident) \$ BODILY INJURY (Per person) \$ BODILY INJURY (Per accident) \$ PROPERTY DAMAGE (Per accident) \$
	UMBRELLA LIAB <input type="checkbox"/> OCCUR EXCESS LIAB <input type="checkbox"/> CLAIMS-MADE DED <input type="checkbox"/> RETENTION \$						EACH OCCURRENCE \$ AGGREGATE \$
	WORKERS COMPENSATION AND EMPLOYERS' LIABILITY ANY PROPRIETOR/PARTNER/EXECUTIVE OFFICER/MEMBER EXCLUDED? (Mandatory in NH) If yes, describe under DESCRIPTION OF OPERATIONS below	Y/N <input type="checkbox"/>	N/A				PER STATUTE <input type="checkbox"/> OTH-ER <input type="checkbox"/> E.L. EACH ACCIDENT \$ E.L. DISEASE - EA EMPLOYEE \$ E.L. DISEASE - POLICY LIMIT \$

DESCRIPTION OF OPERATIONS / LOCATIONS / VEHICLES (ACORD 101, Additional Remarks Schedule, may be attached if more space is required)

CERTIFICATE HOLDER  City of Platteville 75 N Bonson St Platteville, WI 53818	PLATTEV	CANCELLATION  SHOULD ANY OF THE ABOVE DESCRIBED POLICIES BE CANCELLED BEFORE THE EXPIRATION DATE THEREOF, NOTICE WILL BE DELIVERED IN ACCORDANCE WITH THE POLICY PROVISIONS.  AUTHORIZED REPRESENTATIVE Jeff McArdle
--	---------	---

ACORD 25 (2016/03)

© 1988-2015 ACORD CORPORATION. All rights reserved.

The ACORD name and logo are registered marks of ACORD



# Walk Route

(/ACCOUNT/SETTINGS)

my\_home/

ROUTES (/DASHBOARD) ROUTES (/ROUTES/) COMMUNITY (/ACTIVITY\_FEED) GO PREMIUM (HTTPS://MVP.MAPMYRUN.COM) \*\* SHOP (HTTPS://WWW.UNDERARMOUR.COM/EN-US/TOP-GEAR-PICKS/MMF/WOMENS?CID=MMF[REF]MMFITNESS[SITE]NAV[WOMEN\_TOF

Choose map location

Choose center

SEARCH

at Directions Import (/workout/import/?source=file)

Help ?

Route Details

Name this map \*

Choose an Activity \*

Send to Phone ☐

SAVE ROUTE

More

Log as a Workout

Directions / Notes

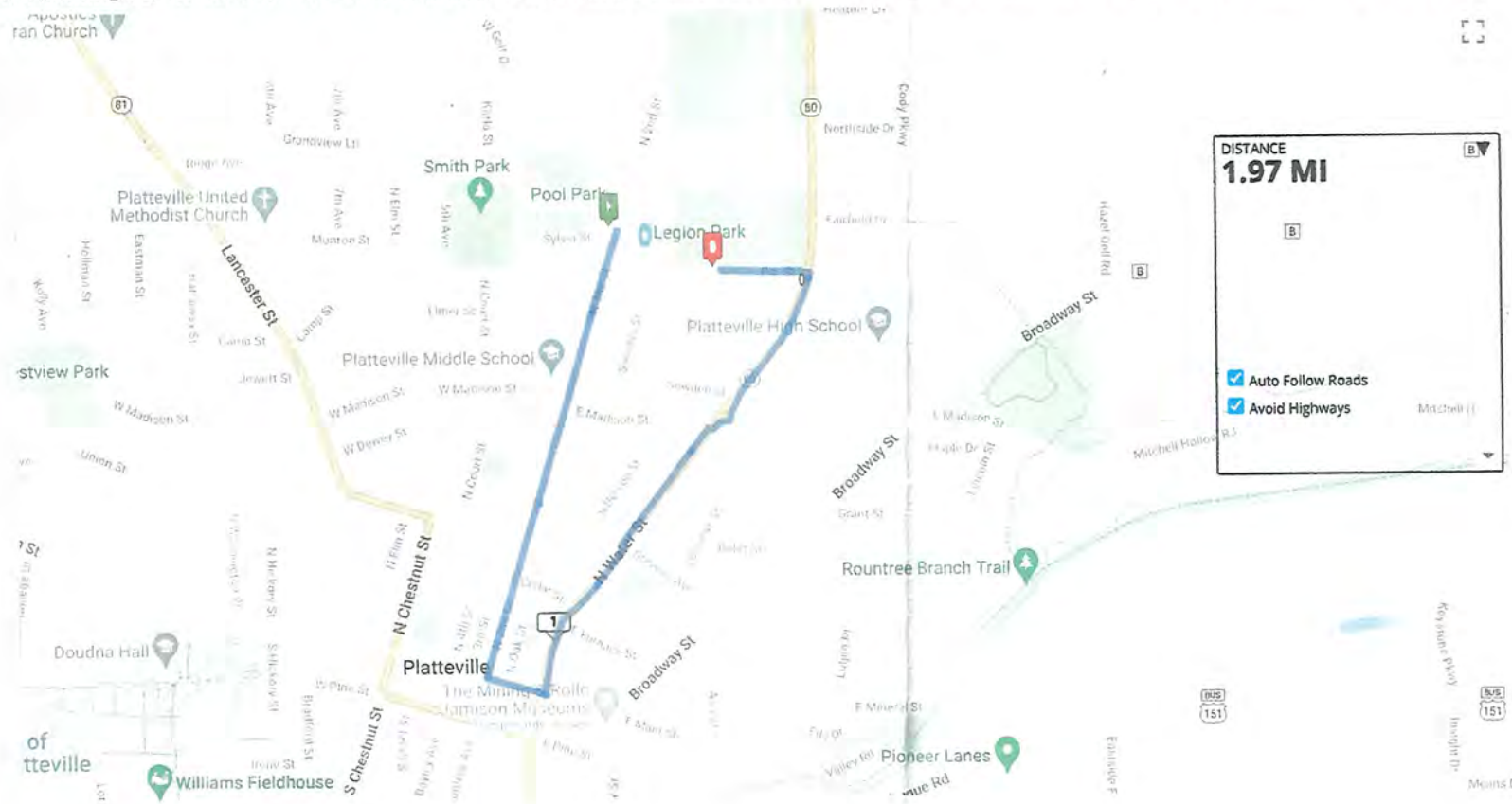

Go MVP (https://mvp.mapmyrun.com) - No Advertisements

Google

(https://maps.google.com/maps?ll=42.7393,-90.467432&z=15&t=m&hl=en-US&gl=US&mapclient=api3)

Report a map error (https://www.google.com/maps/@42.7393002,-90.4674321,15z/data=!10m1!1e1!12b1?source=api&mapdata=2022)

## (/ACCOUNT/SETTINGS)

[/DASHBOARD](#)
[/ROUTES](#)
[/COMMUNITY](#)
[/GO PREMIUM](#)
[SHOP](#)

ap location

enter

SEARCH

```
15 Import (/workout/import/?source=file)
```

Help ?

### e Details

ris map

### an Activity

hone ☐

**SAVE ROUTE**

### as a Workout

ctions / Notes

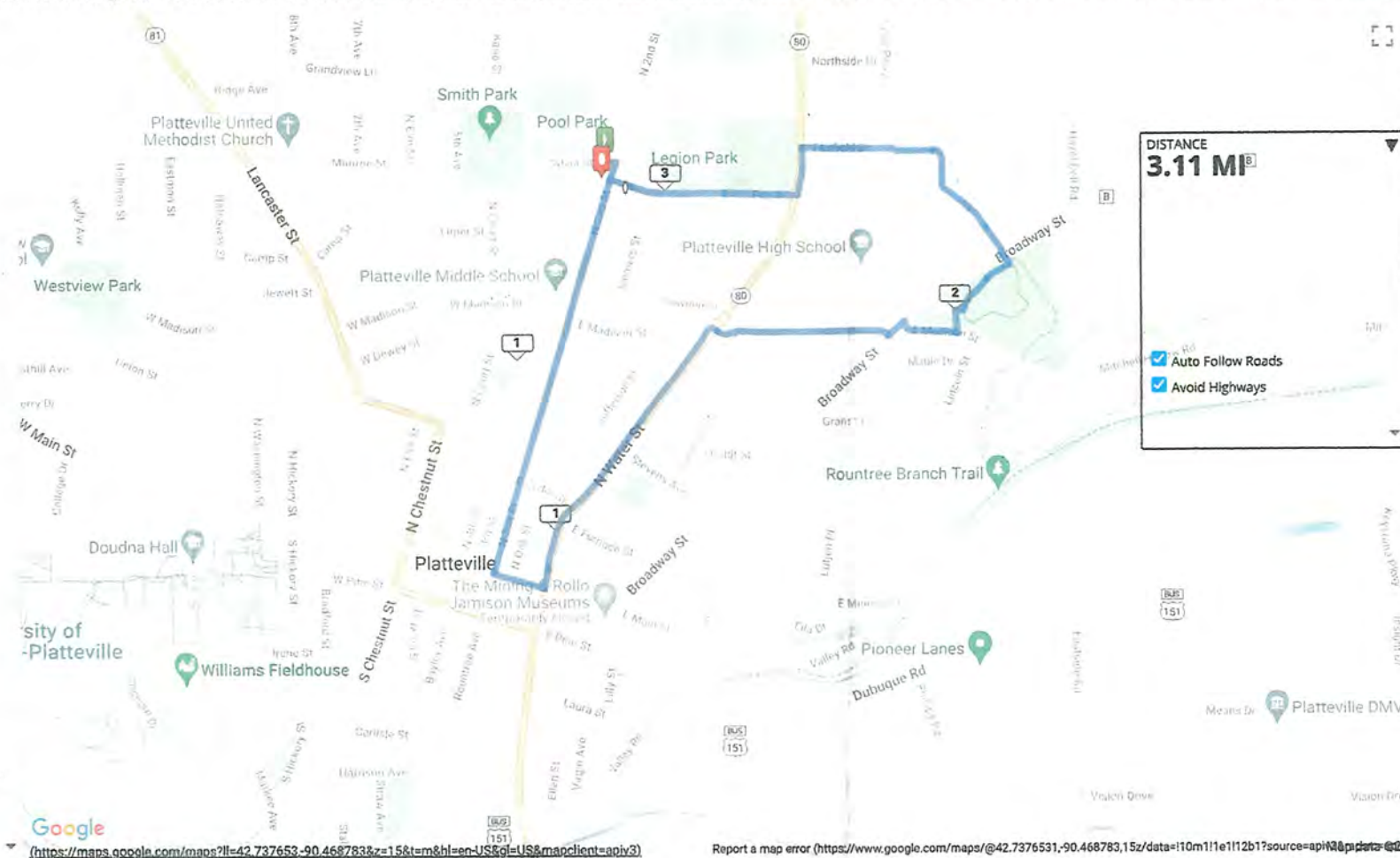

<https://mvp.mapmyrun.com>) - No Advertisements

[Report a map error](https://www.google.com/maps/@42.7376531,-90.468783,15z/data=!0m1!1e1!12b1?source=api&hl=en&map_data=!0m1!1e1!12b1) ([https://www.google.com/maps/@42.7376531,-90.468783,15z/data=!0m1!1e1!12b1?source=api&hl=en&map\\_data=!0m1!1e1!12b1](https://www.google.com/maps/@42.7376531,-90.468783,15z/data=!0m1!1e1!12b1?source=api&hl=en&map_data=!0m1!1e1!12b1))

# Bens Hope 2023

Our mission is to help and broaden suicide awareness to our community members and surrounding communities.

Over the last 9 years we have spoke with many area schools and organization.

We also offer a survivors of suicide support group every month (second tue. of each month)

We appreciate your consideration of waiving the event fee.

Thank you, Patti & Amy Cullen

Pioneering the Good Life  
M  
**PLATTEVILLE**  
W I S C O N S I N

PERMIT APPLICATION

☐ PARADE ☐ WALK ☒ RUN ☒ OTHER *B.K.*

DATE: 7/15/23

EVENT FEE \$50.00

*pd CK*

**EVENT**

Event Title: Breaking Away from Domestic Violence Race/Run

Date of Event: July 15, 2023 Start & End Time: 8am - 2pm

Route (or attach map): \_\_\_\_\_

Assembly Area: Memorial Park Disbanding Area: same

Estimated Number of Participants: 100

**INSURANCE**

Name of Insurance Company: A.P.A.T.

Amount of Liability Insurance: 1m/3m

**APPLICANT**

Name of Organization: Platteville Family Resource Center, Inc

Contact Name: Marc E. Wroble Phone: 608-348-4060

Street Address: 1075 N. Elm, Suite 120

City, State, & Zip: Platteville, WI 53818

If you would like to request that the event fee be waived, please submit a reason in writing along with this application.

*This is a charity event to benefit Family Advocates.*

**APPLICANT'S STATEMENT**

I hereby certify that the answers on this application are true and correct to the best of my knowledge. I agree, in consideration of the granting of this permit, to comply with the laws of the State of Wisconsin, and to the provisions of Section 41.07 of the City of Platteville Municipal Code.

Signature Marc E. Wroble Date 6/13/23

**Office Use Only:**

Date Application Received: 6-15-23 Receipt #: CK

Date Liability Insurance Certificate Received: 6/15/23

Police Department Date: A or D DPN #300 Streets Department Date: A or D N 9 #142

Council Action and Date: A or D License #: \_\_\_\_\_

Date Issued: \_\_\_\_\_ Issued by: \_\_\_\_\_ (City Clerk)



**CHUBB®****Psychologists' Professional Liability  
Claims Made Insurance  
Policy Declarations****ACE American Insurance  
Company**

PRODUCER NUMBER

273865

DATE OF ISSUE

April 28, 2023

**PSYCHOLOGISTS' PROFESSIONAL LIABILITY  
CLAIMS MADE INSURANCE POLICY****NOTICE: THIS IS A CLAIMS MADE POLICY, PLEASE READ THE POLICY CAREFULLY**  
THIS POLICY/CERTIFICATE IS ISSUED IN ASSOCIATION WITH THE PSYCHOLOGISTS PURCHASING  
GROUP ASSOCIATION

Item	POLICY/CERTIFICATE NUMBER: 78G2231645A			
1.	<b>Named Insured:</b>  <b>Address:</b>  <b>City, State &amp; Zip Code:</b>	<b>Platteville Family Resource Center Inc</b>  Po Box 36 1155 N Elm St Ste 120  Platteville, WI 53818 0036		
2.	<b>Policy Period:</b> From: 05/01/2023 To: 05/01/2024 12:01 A.M. local time at the address shown in Item 1.			
3.	<b>COVERAGE</b>	<b>LIMITS OF LIABILITY</b>	<b>PREMIUM</b>	
	Professional Liability Wrongful Employment Practices	\$1,000,000 Each Incident \$3,000,000 Aggregate \$5,000 Aggregate	\$3,181.00	
		<b>REIMBURSEMENTS</b>		
	Licensing Board Defense Other Governmental Regulatory Body Defense	\$5,000 per Proceeding \$5,000 per Proceeding		
	Deposition Expense Premises Medical Payment Assault and/or Battery	\$5,000 per Insured \$2,500 per Person \$75,000 Aggregate \$1,000 Aggregate		
	Loss of Earnings	\$500 per Day, per Insured \$15,000 Aggregate Per Incident		
	Surcharge(s)			
	Total Premium		\$3,181.00	
4.	Retroactive Date 05/01/1992			
5.	This policy is made and accepted subject to the printed conditions in this policy together with the provisions, stipulations and agreements contained in the following form(s) or endorsement(s). PF15215a, PF33748, PF15217a (05/07), CC-1K11k (04/22), PF15245a, PF15234a, ALL5X51a, PF15314b, PF17914 (02/05),			
6.	<b>Notice of claim should be sent to:</b> <b>Trust Risk Management Services, Inc.</b> 111 Rockville Pike Ste 700 Rockville MD 20850	<b>All other correspondence should be sent to:</b> <b>Trust Risk Management Services, Inc.</b> 1791 Paysphere Circle Chicago, IL 60674		
7.	<b>REPRESENTATIVE:</b>	<b>Agent or broker:</b>  <b>Office address:</b>  <b>City, State, Zip</b>  <b>Website:</b>  <b>Phone:</b>	<b>Trust Risk Management Services, Inc.</b> doing business in WI as Potomac Risk Management Services, Inc. 1791 Paysphere Circle Chicago, IL 60674 www.trustinsurance.com 1.877.637.9700	

PF-15215a (04/07)

© 2007 The

**THE CITY OF PLATTEVILLE, WISCONSIN  
COUNCIL SUMMARY SHEET**

**COUNCIL SECTION:**  
**CONSIDERATION OF**  
**CONSENT CALENDAR**  
**ITEM NUMBER:**  
**IV.F.**

**TITLE:**  
Grant County Highway Construction Aids - 2024

**DATE:**  
June 27, 2023  
**VOTE REQUIRED:**  
Majority

**PREPARED BY:** Howard B. Crofoot, P.E.

**Description:**

Every year the City takes advantage of a program where we send \$2,000 in escrow to the County for street construction projects. Grant County matches the funding and after the project is complete, we request the entire \$4,000 in escrow. This is an annual process. There is an enclosed petition that needs to be sent to Grant County to request they allocate their portion of the funding. Staff is recommending that the Petition list the Jefferson Street project as the project for this allocation.

**Budget/Fiscal Impact:**

The City allocates \$2,000 in the Street Maintenance operations budget annually for this amount.

**Recommendation:**

Approve the allocation of \$2,000 toward the Sowden Street project.

**Sample Affirmative Motion:**

*"I move to approve all items listed under Consent Calendar"*

**Attachments:**

- Petition for Appropriation for the Improvement of a Highway.

## PETITION FOR APPROPRIATION FOR THE IMPROVEMENT OF A HIGHWAY

To the Honorable Board of Supervisors of Grant County, Wisconsin:

Ladies and Gentlemen:

Your petitioners, the Common Council of the City of Platteville, in said county, respectfully represent:

That at the regular Common Council meeting held on the 27th day of June 2023, there was voted the sum of Two Thousand Dollars (\$2,000) for the improvement of a portion of the Prospective System of State Highways in Platteville in accordance with Section 83.14 of the Wisconsin Statutes.

Location and character of the improvement being as follows:

- **Sowden Street from North Water Street to Grace Street**
- **Construction of 12" Stone Base for Street Construction**

We your Petitioners, therefore ask that the Board of Supervisors of Grant County, Wisconsin, at this, its regular session, appropriate the sum of Two Thousand Dollars (\$2,000) to meet the amount voted by the City of Platteville, and for the purpose above stated.

---

Barbara Daus  
Council President  
City of Platteville

ATTEST:

---

Candace Klaas  
City Clerk

<b>THE CITY OF PLATTEVILLE, WISCONSIN COUNCIL SUMMARY SHEET</b>		
<b>COUNCIL SECTION: REPORTS ITEM NUMBER: VI.A.</b>	<b>TITLE:</b> Board, Commission, and Committee Minutes	<b>DATE:</b> June 27, 2023 <b>VOTE REQUIRED:</b> None
<b>PREPARED BY:</b> Colette Steffen, Administrative Assistant II		

**Description:**

Approved minutes from recent Boards and Commissions meetings. Council representative may give a summary of the meeting.

**Budget/Fiscal Impact:**

None

**Attachments:**

- Tourism Committee
- Zoning Board of Appeal
- Historic Preservation Commission



City of Platteville  
Tourism Committee Meeting  
January 19<sup>th</sup>, 2023 Minutes

4:00 PM

Members present: Deb Jenny, Deborah Rice, Michael Breitner and Terry Malliet

Others present: Wayne Wodarz and Erik Flesch

1. Call to order: Deb Jenny, called the meeting to order at 4:00pm
2. Minutes of previous meeting. Rice motioned to approve, 2<sup>nd</sup> by Breitner. Motion carried.
3. Old Business—none
4. Tourism Assessment Recap: Drew Nussbaum will be sending written summary with couple weeks.
5. Tourism Entity Report: Wayne Wodarz presented and shared proposed tourism action plan for 2023.
  - Did 15,000 Platteville Guides expanding this for 2023.
  - Southwest Music Festival, attendance doubled last year possibly extending hours for 2023. Also, trying to make this a more regional event.
  - Midwest Living magazine ad will do again this year.

Malliet approved, Rice second. Motion carried.

6. Partner Organization Reports:
  - A. Main Street Program: none (they are looking for new director)
  - B. Museums:
    - Miner's Ball February 4<sup>th</sup>
    - Pasty sale again
    - Winter Lyceum again virtual or in person.

Last year's attendance more than 21,000 between in person and virtual events!

C. UWP:

-Career fair February 7<sup>th</sup>, 8<sup>th</sup>, and 9<sup>th</sup>.

Will be only 3 ceremonies for Spring Graduation.

D. Other:

-none

7. Public Comments: None

8. Next Meeting: March 23<sup>rd</sup>, 2023 at 4pm

9. Adjournment: Motion by Breitner, 2<sup>nd</sup> by Rice. Meeting adjourned at 4:29PM

Respectfully submitted , Terry Malliet

4TH QUARTER 2022  
CITY OF PLATTEVILLE ROOM TAX

TOTAL RECEIPTS	\$ 1,271,323.05
LESS EXEMPT RECEIPTS	\$ (238,843.04)
TAXABLE RECEIPTS	\$ 1,510,166.09
ROOM TAX RATE (5%)	X 5%
TOTAL ROOM TAX	\$ 51,624.00

2% MOTEL ADMINISTRATIVE FEE	\$ 1,032.48
28% CITY OF PLATTEVILLE PORTION	\$ 14,454.72
70% VISITOR & TOURISM PROMOTION COMMISSION (PAY PLATTEVILLE REGIONAL CHAMBER)	\$ 36,136.80
TOTAL ROOM TAX	\$ 51,624.00

ACCOUNT #100.56600.650.000

---

JANUARY 1, 2022 - DECEMBER 31, 2022  
CITY OF PLATTEVILLE ROOM TAX

TOTAL RECEIPTS	\$ 5,058,015.27
LESS EXEMPT RECEIPTS	\$ (875,981.70)
TAXABLE RECEIPTS	\$ 5,933,996.97
ROOM TAX RATE (5%)	X 5%
TOTAL ROOM TAX	\$ 209,101.69

2% MOTEL ADMINISTRATIVE FEE	\$ 4,182.03
28% CITY OF PLATTEVILLE PORTION	\$ 57,376.17
70% VISITOR & TOURISM PROMOTION COMMISSION	\$ 147,543.48
TOTAL ROOM TAX	\$ 209,101.69

---

JANUARY 1, 2021 - DECEMBER 31, 2021  
CITY OF PLATTEVILLE ROOM TAX

TOTAL RECEIPTS	\$ 1,576,465.08
LESS EXEMPT RECEIPTS	\$ (244,667.24)
TAXABLE RECEIPTS	\$ 1,821,132.32
ROOM TAX RATE (5%)	X 5%
TOTAL ROOM TAX	\$ 66,589.91

2% MOTEL ADMINISTRATIVE FEE	\$ 1,326.15
28% CITY OF PLATTEVILLE PORTION	\$ 18,650.82
70% VISITOR & TOURISM PROMOTION COMMISSION	\$ 46,612.93
TOTAL ROOM TAX	\$ 66,589.91

## SUMMARY OF ROOM TAX COLLECTIONS:

(Past 8 Years)

<u>YEAR</u>	<u>QUARTER</u>	<u>CITY</u>	<u>TOURISM COMM</u>	<u>MOTEL ADM</u>	<u>TOTAL</u>
2021	1ST QTR.	\$ 9,113.74	\$ 22,784.35	\$ 650.98	\$ 32,549.07
	2ND QTR.	\$ 15,239.94	\$ 42,202.90	\$ 1,172.30	\$ 58,615.14
	3RD QTR.	\$ 18,567.78	\$ 46,419.44	\$ 1,326.27	\$ 66,313.48
	4TH QTR.	\$ 14,454.72	\$ 36,136.80	\$ 1,032.48	\$ 51,624.00
		\$ 57,376.17	\$ 147,543.48	\$ 4,182.03	\$ 209,101.69
2021	1ST QTR.	\$ 7,736.28	\$ 19,340.73	\$ 552.60	\$ 27,629.61
	2ND QTR.	\$ 14,516.05	\$ 36,290.15	\$ 1,036.86	\$ 51,843.07
	3RD QTR.	\$ 17,183.03	\$ 42,957.59	\$ 1,227.36	\$ 61,367.98
	4TH QTR.	\$ 13,133.78	\$ 32,820.35	\$ 932.08	\$ 46,886.21
		\$ 52,569.15	\$ 131,408.81	\$ 3,748.90	\$ 187,726.86
2020	1ST QTR.	\$ 7,674.21	\$ 19,185.56	\$ 548.17	\$ 27,407.94
	2ND QTR.	\$ 5,218.53	\$ 13,046.33	\$ 372.75	\$ 18,637.61
	3RD QTR.	\$ 10,617.63	\$ 26,544.06	\$ 758.40	\$ 37,920.09
	4TH QTR.	\$ 8,041.98	\$ 20,104.97	\$ 574.43	\$ 28,721.38
		\$ 31,552.35	\$ 78,880.92	\$ 2,253.75	\$ 112,687.02
2019	1ST QTR.	\$ 9,179.86	\$ 22,950.50	\$ 656.07	\$ 32,786.43
	2ND QTR.	\$ 14,002.11	\$ 35,004.42	\$ 999.78	\$ 50,006.31
	3RD QTR.	\$ 14,763.10	\$ 36,906.55	\$ 1,053.99	\$ 52,723.64
	4TH QTR.	\$ 12,333.53	\$ 30,832.96	\$ 880.60	\$ 44,047.09
		\$ 50,278.60	\$ 125,694.43	\$ 3,590.44	\$ 179,563.47
2018	1ST QTR.	\$ 9,828.76	\$ 24,573.26	\$ 702.64	\$ 35,104.65
	2ND QTR.	\$ 13,492.74	\$ 33,731.47	\$ 963.60	\$ 48,187.81
	3RD QTR.	\$ 15,762.04	\$ 39,405.08	\$ 1,125.85	\$ 56,292.97
	4TH QTR.	\$ 13,179.40	\$ 32,949.29	\$ 941.73	\$ 47,070.42
		\$ 52,262.93	\$ 130,659.10	\$ 3,733.82	\$ 186,655.85
2017	1ST QTR.	\$ 6,213.24	\$ 15,532.73	\$ 443.64	\$ 22,189.61
	2ND QTR.	\$ 10,012.50	\$ 25,031.89	\$ 715.45	\$ 35,759.84
	3RD QTR.	\$ 10,592.26	\$ 26,480.48	\$ 756.52	\$ 37,829.26
	4TH QTR.	\$ 9,989.08	\$ 24,972.49	\$ 713.42	\$ 35,674.99
		\$ 36,807.08	\$ 92,017.59	\$ 2,629.03	\$ 131,453.70
2016	1ST QTR.	\$ 5,814.45	\$ 14,536.31	\$ 415.40	\$ 20,766.16
	2ND QTR.	\$ 8,512.06	\$ 21,284.86	\$ 610.02	\$ 30,406.94
	3RD QTR.	\$ 10,709.95	\$ 26,772.82	\$ 764.12	\$ 38,246.89
	4TH QTR.	\$ 8,049.68	\$ 20,124.36	\$ 575.04	\$ 28,749.08
		\$ 33,086.14	\$ 82,718.35	\$ 2,364.58	\$ 118,169.07
2015	1ST QTR.	\$ 5,539.58	\$ 13,849.41	\$ 395.88	\$ 19,784.87
	2ND QTR.	\$ 9,189.41	\$ 22,972.71	\$ 656.04	\$ 32,818.16
	3RD QTR.	\$ 11,721.94	\$ 29,304.89	\$ 837.30	\$ 41,864.13
	4TH QTR.	\$ 7,602.59	\$ 19,006.41	\$ 543.02	\$ 27,152.02
		\$ 34,053.52	\$ 85,133.42	\$ 2,432.24	\$ 121,619.18

City of Platteville

Tourism Committee Meeting

March 23rd, 2023 Minutes

4:00 PM

Members present: Deb Jenny, Deborah Rice, Michael Breitner and Terry Malliet

Others present: Wayne Wodarz and Erik Flesch

1. Call to order: Deb Jenny, called the meeting to order at 4:00pm
2. Minutes of previous meeting. Breitner motioned to approve, 2<sup>nd</sup> by Rice. Motion carried.
3. Old Business—meeting next week on tourism Assessment
4. 4<sup>th</sup> Quarter Room tax: Up from last year.
5. Tourism Entity Report: Wayne Wodarz presented.
  - Governor's Conference-record number of nominees (72)
  - Summer hours resume May 1<sup>st</sup>.
  - See attached for additional information.
6. Partner Organization Reports:
  - A. Main Street Program: none (they are looking for new director)
  - B. Museums:
    - Preparing for opening May 1<sup>st</sup>.
    - Winter Lyceum still going again virtual or in person.
  - C. Uw-Platteville
    - Chancellor interviews next week
    - Spring musical
  - D. Other:
    - none
7. Public Comments: None
8. Next Meeting: May 16th at 4pm
9. Adjournment: Motion by Breitner, 2<sup>nd</sup> by Rice. Meeting adjourned at 4:29PM

Respectfully submitted , Terry Malliet

1ST QUARTER 2023  
CITY OF PLATTEVILLE ROOM TAX

TOTAL RECEIPTS	\$ 941,963.70
LESS EXEMPT RECEIPTS	\$ (171,487.59)
TAXABLE RECEIPTS	\$ 770,476.11
ROOM TAX RATE (5%)	X 5%
TOTAL ROOM TAX	\$ 38,523.81

2% MOTEL ADMINISTRATIVE FEE	\$ 770.48
28% CITY OF PLATTEVILLE PORTION	\$ 10,786.67
70% VISITOR & TOURISM PROMOTION COMMISSION	
(PAY PLATTEVILLE REGIONAL CHAMBER)	\$ 26,966.66
TOTAL ROOM TAX	\$ 38,523.81

ACCOUNT #100.56600.650.000

---

JANUARY 1, 2023 - MARCH 31, 2023  
CITY OF PLATTEVILLE ROOM TAX

TOTAL RECEIPTS	\$ 941,963.70
LESS EXEMPT RECEIPTS	\$ (171,487.59)
TAXABLE RECEIPTS	\$ 1,113,451.29
ROOM TAX RATE (5%)	X 5%
TOTAL ROOM TAX	\$ 38,523.81

2% MOTEL ADMINISTRATIVE FEE	\$ 770.48
28% CITY OF PLATTEVILLE PORTION	\$ 10,786.67
70% VISITOR & TOURISM PROMOTION COMMISSION	\$ 26,966.66
TOTAL ROOM TAX	\$ 38,523.81

---

JANUARY 1, 2022 - MARCH 31, 2022  
CITY OF PLATTEVILLE ROOM TAX

TOTAL RECEIPTS	\$ 842,010.27
LESS EXEMPT RECEIPTS	\$ (191,029.12)
TAXABLE RECEIPTS	\$ 1,033,039.39
ROOM TAX RATE (5%)	X 5%
TOTAL ROOM TAX	\$ 32,549.07

2% MOTEL ADMINISTRATIVE FEE	\$ 650.98
28% CITY OF PLATTEVILLE PORTION	\$ 9,113.74
70% VISITOR & TOURISM PROMOTION COMMISSION	\$ 22,784.35
TOTAL ROOM TAX	\$ 32,549.07

## SUMMARY OF ROOM TAX COLLECTIONS:

(Past 8 Years)

<u>YEAR</u>	<u>QUARTER</u>	<u>CITY</u>	<u>TOURISM COMM</u>	<u>MOTEL ADM</u>	<u>TOTAL</u>
2023	1ST QTR.	\$ 10,786.67	\$ 26,966.66	\$ 770.48	\$ 38,523.81
	2ND QTR.				
	3RD QTR.				
	4TH QTR.				
		\$ 10,786.67	\$ 26,966.66	\$ 770.48	\$ 38,523.81
2022	1ST QTR.	\$ 9,113.74	\$ 22,784.35	\$ 650.98	\$ 32,549.07
	2ND QTR.	\$ 15,239.94	\$ 42,202.90	\$ 1,172.30	\$ 58,615.14
	3RD QTR.	\$ 18,567.78	\$ 46,419.44	\$ 1,326.27	\$ 66,313.48
	4TH QTR.	\$ 14,454.72	\$ 36,136.80	\$ 1,032.48	\$ 51,624.00
		\$ 57,376.17	\$ 147,543.48	\$ 4,182.03	\$ 209,101.69
2021	1ST QTR.	\$ 7,736.28	\$ 19,340.73	\$ 552.60	\$ 27,629.61
	2ND QTR.	\$ 14,516.05	\$ 36,290.15	\$ 1,036.86	\$ 51,843.07
	3RD QTR.	\$ 17,183.03	\$ 42,957.59	\$ 1,227.36	\$ 61,367.98
	4TH QTR.	\$ 13,133.78	\$ 32,820.35	\$ 932.08	\$ 46,886.21
		\$ 52,569.15	\$ 131,408.81	\$ 3,748.90	\$ 187,726.86
2020	1ST QTR.	\$ 7,674.21	\$ 19,185.56	\$ 548.17	\$ 27,407.94
	2ND QTR.	\$ 5,218.53	\$ 13,046.33	\$ 372.75	\$ 18,637.61
	3RD QTR.	\$ 10,617.63	\$ 26,544.06	\$ 758.40	\$ 37,920.09
	4TH QTR.	\$ 8,041.98	\$ 20,104.97	\$ 574.43	\$ 28,721.38
		\$ 31,552.35	\$ 78,880.92	\$ 2,253.75	\$ 112,687.02
2019	1ST QTR.	\$ 9,179.86	\$ 22,950.50	\$ 656.07	\$ 32,786.43
	2ND QTR.	\$ 14,002.11	\$ 35,004.42	\$ 999.78	\$ 50,006.31
	3RD QTR.	\$ 14,763.10	\$ 36,906.55	\$ 1,053.99	\$ 52,723.64
	4TH QTR.	\$ 12,333.53	\$ 30,832.96	\$ 880.60	\$ 44,047.09
		\$ 50,278.60	\$ 125,694.43	\$ 3,590.44	\$ 179,563.47
2018	1ST QTR.	\$ 9,828.76	\$ 24,573.26	\$ 702.64	\$ 35,104.65
	2ND QTR.	\$ 13,492.74	\$ 33,731.47	\$ 963.60	\$ 48,187.81
	3RD QTR.	\$ 15,762.04	\$ 39,405.08	\$ 1,125.85	\$ 56,292.97
	4TH QTR.	\$ 13,179.40	\$ 32,949.29	\$ 941.73	\$ 47,070.42
		\$ 52,262.93	\$ 130,659.10	\$ 3,733.82	\$ 186,655.85
2017	1ST QTR.	\$ 6,213.24	\$ 15,532.73	\$ 443.64	\$ 22,189.61
	2ND QTR.	\$ 10,012.50	\$ 25,031.89	\$ 715.45	\$ 35,759.84
	3RD QTR.	\$ 10,592.26	\$ 26,480.48	\$ 756.52	\$ 37,829.26
	4TH QTR.	\$ 9,989.08	\$ 24,972.49	\$ 713.42	\$ 35,674.99
		\$ 36,807.08	\$ 92,017.59	\$ 2,629.03	\$ 131,453.70
2016	1ST QTR.	\$ 5,814.45	\$ 14,536.31	\$ 415.40	\$ 20,766.16
	2ND QTR.	\$ 8,512.06	\$ 21,284.86	\$ 610.02	\$ 30,406.94
	3RD QTR.	\$ 10,709.95	\$ 26,772.82	\$ 764.12	\$ 38,246.89
	4TH QTR.	\$ 8,049.68	\$ 20,124.36	\$ 575.04	\$ 28,749.08
		\$ 33,086.14	\$ 82,718.35	\$ 2,364.58	\$ 118,169.07

2015	1ST QTR.	\$ 5,539.58	\$	13,849.41	\$	395.88	\$	19,784.87
	2ND QTR.	\$ 9,189.41	\$	22,972.71	\$	656.04	\$	32,818.16
	3RD QTR.	\$ 11,721.94	\$	29,304.89	\$	837.30	\$	41,864.13
	4TH QTR.	\$ 7,602.59	\$	19,006.41	\$	543.02	\$	27,152.02
		<u>\$ 34,053.52</u>	<u>\$</u>	<u>85,133.42</u>	<u>\$</u>	<u>2,432.24</u>	<u>\$</u>	<u>121,619.18</u>

**MINUTES**  
**CITY OF PLATTEVILLE ZONING BOARD OF APPEALS**

February 20, 2023 at 7:00 p.m.  
Council Chambers at City Hall

MEMBERS PRESENT: Todd Kasper, Dana Niehaus, Gene Weber, Karen Lynch, Kevin Wunderlin

ALTERNATE MEMBERS PRESENT: John Zuehlke

MEMBERS ABSENT: None

STAFF PRESENT: Joe Carroll (Community Development Director), Ric Riniker (Building Inspector), Ryan Simmons (Fire Chief)

A regular Board of Appeals meeting was held at 7:00 p.m., February 20, 2023.

**APPROVAL OF MINUTES:**

Motion by Weber, second by Kasper, to approve the minutes of the August 15, 2022 meeting. Motion approved.

**VARIANCE REQUEST:**

**Platteville Fire Department – 450 N. Court Street**

Carroll introduced the variance request from the Platteville Fire Department who seeks permission to construct a new fire station that will not be in conformance with minimum street-yard setback requirements of Chapter 22.054(E) of the City of Platteville Municipal Code.

The City is proposing to construct a new fire station in the location of the former OE Gray School building, which will be demolished. The proposed location for this new building will not meet the required street-yard setback along Court Street. As proposed, the building will be 10 feet from the lot line along Court Street. Section 22.054(E) of the Zoning Ordinance requires a minimum street-yard setback of 25 feet. The proposed setback of 10 feet does not meet this requirement, so the Fire Department is requesting a variance to this requirement.

Carroll stated that because this project will be a City building, Staff is refraining from providing an opinion regarding this request and will instead explain the reasons why the building is being located where it is, and why the 10' setback is being requested.

One of the goals of the building design is to have as many functions of the building as possible on the main floor, and to have that floor as accessible as possible. This also includes access to the building from the parking lots. Since the flattest part of the site is to the east and south, the goal is to locate the building as close as possible toward the southeast corner.

Because the fire trucks are very large vehicles, having adequate space on the site for the trucks to enter and exit the building becomes very important. Due to the state highway being located on Chestnut and Adams Street to the south of the site, the desire is to have the main truck exit as close to this intersection as possible. The streets at that location are wider and provide better access to the rest of the City than the other streets fronting the site.

The intent is for the trucks to enter the building from the north and exit to the south. The design engineers have completed some computer modeling of the larger trucks entering and exiting the building. The modeling shows there is a very tight exiting situation for the trucks leaving the building from the bay on the far west. There is limited space for the trucks to maneuver without encroaching



onto the neighboring property. This situation results in the need to have the building located as far to the east as possible.

Applicant statement. None

Public statements in favor. None

Public statements against. None

Public statements in general.

Carl Peterson owns property adjacent to the site. He stated that he has no objection to the zoning or requested variance, but he is against the fire station being built at this site. He believes that this is a bad location due to the traffic impacts and site access issues.

Applicant Rebuttal.

Chief Simmons commented that the fire station location has been previously studied and it was determined that this is the best location.

Board Discussion.

Weber stated that he looked at the site previously and feels that based on the design and location of the building there will be no impacts on site visibility or traffic visibility.

The location has been studied previously and it has been determined this is the best location.

The fire department needs a new building to accommodate all the needs of the department.

There is no direct impact on any adjacent properties because the proposed variance is from the street right-of-way rather than a shared lot line.

Motion by Kasper to approve the variance as presented. Second by Wunderlin. Upon roll call vote, motion was approved unanimously.

**The Findings of Fact were discussed:**

The St. Mary's school and church buildings, as well as other buildings in the neighborhood are closer than the required 25-foot setback, so there will be no significant impact on the neighborhood.

There is no risk or impact to pedestrians or cars.

The existing 25-foot setback is somewhat arbitrary. Other nearby districts have smaller setbacks.

The request is not against the public interest.

**ADJOURN:**

Motion by Weber, second by Lynch, to adjourn. Motion carried unanimously.

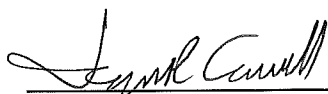

Joe Carroll, Community Development Director

Approved: 6/19/2023

## MINUTES

THURSDAY, MAY 18, 2023 – 6:00 P.M.

COUNCIL CHAMBERS IN CITY HALL – 75 N. BONSON STREET

MEMBERS PRESENT: Beth Frieders, Ken Kilian, Garrison Ledbury, Paul Soderblom

ALTERNATES PRESENT: Garry Prohaska, Tracey Roberts

MEMBERS ABSENT: Michael Albees

ALTERNATES ABSENT: None

STAFF PRESENT: Ric Riniker, Joe Carroll

OTHERS PRESENT: Kristal Prohaska

### Call to Order

Chairman Kilian called the meeting to order at 6:05 pm.

### Approval of Minutes – May 11, 2023

Motion by Frieders to approve the minutes. Second by Prohaska. Motion approved.

### Action Items

- a. Certificate of Appropriateness – 30 N. Second Street

Request to replace old metal fence around beer garden with cedar boards mounted horizontally. A customer was cut on the old fence and it was very rusty so it needed to be replaced. The metal frame was reused but was repainted black. The lower portion of the fence is concrete that remains but was painted. The fence boards will be treated with a clear coat finish.

This item was tabled at the April 18<sup>th</sup> meeting to provide members an opportunity to check if there are standards related to fences.

Carroll provided photos taken from the book “Images of America – Platteville” that showed some horizontal board fences from the late 1880s. The previous fence was not original and was not historic.

Frieders and Prohaska mentioned some of the standards that they found. None of them are directly applicable to this situation. The standards are basically focused on maintaining historic fences if they are present. There are limited standards related to new fences.

There was some discussion related to other fences in the downtown area. Some discussion related to potential improvements to the fence. Staff commented that it isn’t the job of the Commission to design the fence, but to approve or deny the fence that was requested.

Motion by Prohaska to not approve the fence as presented. Second by Frieders. Motion failed.

Motion by Soderblom to approve the fence. Second by Ledbury. Motion approved 3-2.  
(Prohaska and Frieders voted against)

b. Certificate of Appropriateness – 45 N. Second Street

Request to install a new wall sign and vinyl window signs for the Beastro Se7en restaurant. The wall sign will be 15' wide by 16" high, but mounted on a panel that is 23' wide. The sign will be internally lit. The letters will be white, the number 7 will be red, and the background will be black.

Prohaska mentioned that he believes the request meets all the signage standards.

Motion by Prohaska to approve the signage with the condition that the frame be mounted in the mortar joints. Second by Frieders. Motion approved unanimously.

**Discussion Items**

a. Potential CLG Grant Application

The commission reviewed the grant application materials. There was some discussion about potential projects. The most likely to be funded would probably be continuing the efforts to have individual properties listed that were considered eligible. The new owners of 1050 N Second Street have shown some interest in being listed. The new owners of the Armory may also be interested. The next step is to contact the owners of the properties that are considered eligible but have not been listed. Carroll will send a letter to the property owners to determine their interest. Carroll will also contact the SHS to let them know we will be pursuing a grant.

**Citizen Comments**

Kristal Prohaska provided an update regarding the efforts to get a historical marker for Indian Park. The State is asking for information on where the sign will be located and how it will be installed. They want to make sure the installation will not cause any disruption. There is high demand for the signs, so there is a delay in obtaining the signs. They are verifying the application and there is a long backlog to get signs made.

The group still needs to check with the Parks Department and need to check more with the State. There was some concern mentioned related to the mowers driving over the monument slab when cutting grass. This will be addressed with the Parks Department.

**Announcements/Upcoming Items**

Fall historic preservation conference will be in La Crosse in October 19-21. Send updated member list to WAHPC.

**Next Meeting Date**

If needed, the next meeting will be on Tuesday, June 20, 2023 at 5:00 p.m. Frieders has a conflict over the next 8 weeks with Tuesday and Thursdays, so an early start would be better. Agenda items: Potential CLG Grant Submittal and Indian Park Signage as discussion items.

**Adjourn**

Motion by Soderblom to adjourn. Second by Ledbury. Motion approved. Meeting adjourned 7:31 p.m.

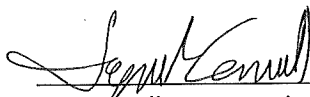

Joe Carroll, Community Development Director

6/20/2023  
Date Approved

**THE CITY OF PLATTEVILLE, WISCONSIN  
COUNCIL SUMMARY SHEET**

<b>COUNCIL SECTION: ACTION ITEM NUMBER: VII.A.</b>	<b>TITLE:</b> Community Development Investment Grant (CDI) Application – Armory Renovations	<b>DATE:</b> June 27, 2023 <b>VOTE REQUIRED:</b> Majority
<b>PREPARED BY: Joe Carroll, Community Development Director</b>		

**Description:**

The City recently worked with the Wisconsin Department of Military Affairs on the sale of the Armory property at 475 N. Water Street to a group of private investors. The investors are working on leasing out the spaces in the building to various public and private entities, including Head Start, the ADRC and the City. The investors are also working on making some improvements to the building, which will include upgrading the heating system, lighting upgrades, refinishing the gym floor, and improving the parking lot. As part of that effort, the owners are looking for various sources of grant assistance to help with the costs of that project. One potential source of assistance is an application to the Wisconsin Economic Development Corporation for a Community Development Investment (CDI) Grant. If awarded, the grant will cover half of the eligible project costs, up to \$250,000.

The CDI Grant program is structured so that the City is the applicant and, if approved, the funds are awarded to the City. The City then enters into a development agreement with the property owner to provide the grant funds to support the project, and the owner provides the necessary grant match. As a result, the Council must authorize the submittal of the application.

The City applied for and received a similar grant in 2018 to assist with the Ruxton Apartment project, and just this year for the Updraft Brewery project.

**Budget/Fiscal Impact:**

No impact. The property owner will be required to provide the necessary matching funds.

**Recommendation:**

Staff recommends approval of the grant application.

**Sample Affirmative Motion:**

*“Motion to approve Resolution 23-19 authorizing submission of an application for a Community Development Investment Grant to assist the Armory Renovations.”*

**Attachments:**

- Resolution 23-19 CDI Grant information

**RESOLUTION NO. 23- 3;**

**AUTHORIZING RESOLUTION RELATING TO THE  
CITY OF PLATTEVILLE PARTICIPATING IN THE  
WISCONSIN ECONOMIC DEVELOPMENT CORPORATION'S  
COMMUNITY DEVELOPMENT INVESTMENT GRANT PROGRAM**

WHEREAS, State of Wisconsin monies are available under the Community Development Investment Grant Program administered by the Wisconsin Economic Development Corporation; and

WHEREAS, after public meeting and due consideration, the Platteville Common Council has recommended that an application be submitted to the Wisconsin Economic Development Corporation for the Armory renovation project; and

WHEREAS, it is necessary for the Platteville Common Council to approve the preparation and filing of applications for the City of Platteville to receive funds from this program; and

WHEREAS, the Platteville Common Council has reviewed the need for the proposed project(s) and the benefit(s) to be gained therefrom;

NOW, THEREFORE, BE IT RESOLVED, that the Platteville Common Council does approve and authorize the preparation and filing of an application for the above-named project; and the Council President is hereby authorized to sign all necessary documents on behalf of the City of Platteville; and that authority is hereby granted to the Community Development Director to take the necessary steps to prepare and file the appropriate application for funds under this program in accordance with this resolution.

Approved and adopted by the Common Council of the City of Platteville, on a vote of \_\_\_\_\_ to \_\_\_\_\_ this \_\_\_\_\_ day of \_\_\_\_\_, 2023.

\_\_\_\_\_  
By: Barbara Daus, Council President

Attest:

\_\_\_\_\_  
By: Candace Klaas, City Clerk

**THE CITY OF PLATTEVILLE, WISCONSIN  
COUNCIL SUMMARY SHEET**

<b>COUNCIL SECTION: ACTION ITEM NUMBER: VII.B.</b>	<b>TITLE:</b> Compliance Maintenance Annual Report (CMAR) 2022	<b>DATE:</b> June 27, 2023 <b>VOTE REQUIRED:</b> Majority
<b>PREPARED BY:</b> Howard B. Crofoot, P.E. Director of Public Works		

**Description:**

The Compliance Maintenance Annual Report (CMAR) for calendar year 2022 for the City's Wastewater Treatment Plant is enclosed. The CMAR is required to be submitted annually by June 30 to the DNR. It is a self-report on the condition of our treatment plant, the collection system, the experience of our operations personnel and our financial and managerial capacity to run the system.

The Wastewater Treatment Plant is in excellent condition and is operated by an exceptional staff.

Our system is graded an "A" in all areas for 2022. Our financial condition is stable, and our management procedures are in place.

Also enclosed is a Resolution that is required by the DNR to demonstrate that the Common Council has reviewed and approve the submission of the CMAR for calendar year 2022. The Water & Sewer Commission reviewed the CMAR on June 21, 2023, and recommends Common Council approval.

**Budget/Fiscal Impact:**

None

**Recommendation:**

Staff recommends approval of Resolution 23-20 authorizing staff to submit the enclosed CMAR for 2022.

**Sample Affirmative Motion:**

*"I move to approve Resolution 23-20 accepting the Compliance Maintenance Annual Report (CMAR) for 2022 and authorizing staff to submit the report."*

**Attachments:**

- Resolution 23-20 2022 Compliance Maintenance Annual Report
- 2022 CMAR

## **RESOLUTION 23-20**

### **2022 COMPLIANCE MAINTENANCE ANNUAL REPORT**

**WHEREAS**, the Compliance Maintenance Annual Report describes wastewater management activities, physical conditions and performance of the treatment works during the previous calendar year; and

**WHEREAS**, State Statutes Chapter 283, Department of Natural Resources Administrative Code NR 208 requires the Common Council adopt a resolution accepting the Compliance Maintenance Report prepared by the Water and Sewer Department; and

**WHEREAS**, a copy of the report is attached.

**NOW, THEREFORE, BE IT RESOLVED**, by the Common Council of the City of Platteville that the attached report is hereby approved.

Adopted this 27th day of June, 2023.

**BY ORDER OF THE COMMON COUNCIL  
CITY OF PLATTEVILLE, WISCONSIN**

---

Barbara Daus  
Council President

ATTEST:

---

Candace Klaas  
City Clerk

# Compliance Maintenance Annual Report

Platteville Wastewater Treatment Facility

Last Updated: Reporting For:  
6/15/2023 **2022**

## Influent Flow and Loading

### 1. Monthly Average Flows and BOD Loadings

#### 1.1 Verify the following monthly flows and BOD loadings to your facility.

Influent No. 701	Influent Monthly Average Flow, MGD	x	Influent Monthly Average BOD Concentration mg/L	x	8.34	=	Influent Monthly Average BOD Loading, lbs/day
January	0.7656	x	435	x	8.34	=	2,777
February	0.8791	x	484	x	8.34	=	3,549
March	0.9653	x	394	x	8.34	=	3,168
April	1.0157	x	321	x	8.34	=	2,722
May	0.9641	x	309	x	8.34	=	2,485
June	0.8491	x	335	x	8.34	=	2,373
July	0.9484	x	242	x	8.34	=	1,916
August	0.9989	x	254	x	8.34	=	2,116
September	0.9751	x	255	x	8.34	=	2,075
October	0.9133	x	279	x	8.34	=	2,121
November	0.9650	x	267	x	8.34	=	2,148
December	0.9268	x	264	x	8.34	=	2,038

### 2. Maximum Monthly Design Flow and Design BOD Loading

#### 2.1 Verify the design flow and loading for your facility.

Design	Design Factor	x	%	=	% of Design
Max Month Design Flow, MGD	2.05	x	90	=	1.845
		x	100	=	2.05
Design BOD, lbs/day	3833	x	90	=	3449.7
		x	100	=	3833

#### 2.2 Verify the number of times the flow and BOD exceeded 90% or 100% of design, points earned, and score:

	Months of Influent	Number of times flow was greater than 90% of	Number of times flow was greater than 100% of	Number of times BOD was greater than 90% of design	Number of times BOD was greater than 100% of design
January	1	0	0	0	0
February	1	0	0	1	0
March	1	0	0	0	0
April	1	0	0	0	0
May	1	0	0	0	0
June	1	0	0	0	0
July	1	0	0	0	0
August	1	0	0	0	0
September	1	0	0	0	0
October	1	0	0	0	0
November	1	0	0	0	0
December	1	0	0	0	0
Points per each		2	1	3	2
Exceedances		0	0	1	0
Points		0	0	3	0
<b>Total Number of Points</b>					<b>3</b>

3



# Compliance Maintenance Annual Report

Platteville Wastewater Treatment Facility

Last Updated: Reporting For:  
6/15/2023 2022

## 3. Flow Meter

3.1 Was the influent flow meter calibrated in the last year?

- ☒ Yes Enter last calibration date (MM/DD/YYYY)

2022-10-10

☐ No

If No, please explain:

## 4. Sewer Use Ordinance

4.1 Did your community have a sewer use ordinance that limited or prohibited the discharge of excessive conventional pollutants ((C)BOD, SS, or pH) or toxic substances to the sewer from industries, commercial users, hauled waste, or residences?

☒ Yes

☐ No

If No, please explain:

4.2 Was it necessary to enforce the ordinance?

☒ Yes

☐ No

If Yes, please explain:

Two Industrial customers were billed for exceedances of biological limits as set forth in the ordinance.

## 5. Septage Receiving

5.1 Did you have requests to receive septage at your facility?

Septic Tanks Holding Tanks Grease Traps

☒ Yes

☒ Yes

☐ Yes

☐ No

☐ No

☒ No

5.2 Did you receive septage at your facility? If yes, indicate volume in gallons.

Septic Tanks

☒ Yes 219550 gallons

☐ No

Holding Tanks

☒ Yes 394130 gallons

☐ No

Grease Traps

☐ Yes gallons

☒ No

5.2.1 If yes to any of the above, please explain if plant performance is affected when receiving any of these wastes.

Plant performance was not affected from receiving these wastes.

## 6. Pretreatment

6.1 Did your facility experience operational problems, permit violations, biosolids quality concerns, or hazardous situations in the sewer system or treatment plant that were attributable to commercial or industrial discharges in the last year?

☐ Yes

☒ No

If yes, describe the situation and your community's response.

N/A

# Compliance Maintenance Annual Report

Platteville Wastewater Treatment Facility

Last Updated: Reporting For:  
6/15/2023 2022

<p>6.2 Did your facility accept hauled industrial wastes, landfill leachate, etc.?</p> <p><input type="radio"/> Yes</p> <p><input checked="" type="radio"/> No</p> <p>If yes, describe the types of wastes received and any procedures or other restrictions that were in place to protect the facility from the discharge of hauled industrial wastes.</p> <div>N/A</div>	
--	--

Total Points Generated	3
Score (100 - Total Points Generated)	97
Section Grade	A

# Compliance Maintenance Annual Report

Platteville Wastewater Treatment Facility

Last Updated: Reporting For:  
6/15/2023 **2022**

## Effluent Quality and Plant Performance (BOD/CBOD)

### 1. Effluent (C)BOD Results

1.1 Verify the following monthly average effluent values, exceedances, and points for BOD or CBOD

Outfall No. 001	Monthly Average Limit (mg/L)	90% of Permit Limit > 10 (mg/L)	Effluent Monthly Average (mg/L)	Months of Discharge with a Limit	Permit Limit Exceedance	90% Permit Limit Exceedance
January	30	27	7	1	0	0
February	30	27	6	1	0	0
March	30	27	4	1	0	0
April	30	27	4	1	0	0
May	15	13.5	2	1	0	0
June	15	13.5	1	1	0	0
July	15	13.5	1	1	0	0
August	15	13.5	1	1	0	0
September	15	13.5	2	1	0	0
October	15	13.5	2	1	0	0
November	30	27	2	1	0	0
December	30	27	5	1	0	0

\* Equals limit if limit is  $\leq 10$

Months of discharge/yr	12		
Points per each exceedance with 12 months of discharge		7	3
Exceedances		0	0
Points		0	0
<b>Total number of points</b>			<b>0</b>

NOTE: For systems that discharge intermittently to state waters, the points per monthly exceedance for this section shall be based upon a multiplication factor of 12 months divided by the number of months of discharge. Example: For a wastewater facility discharging only 6 months of the year, the multiplication factor is  $12/6 = 2.0$

1.2 If any violations occurred, what action was taken to regain compliance?

N/A

### 2. Flow Meter Calibration

2.1 Was the effluent flow meter calibrated in the last year?

- ☒ Yes Enter last calibration date (MM/DD/YYYY)

2022-10-10

☐ No

If No, please explain:

### 3. Treatment Problems

3.1 What problems, if any, were experienced over the last year that threatened treatment?

N/A

### 4. Other Monitoring and Limits

4.1 At any time in the past year was there an exceedance of a permit limit for any other pollutants such as chlorides, pH, residual chlorine, fecal coliform, or metals?

☐ Yes

☒ No

# Compliance Maintenance Annual Report

Platteville Wastewater Treatment Facility

Last Updated: Reporting For:  
6/15/2023 **2022**

<p>If Yes, please explain:</p> <div></div> <p>4.2 At any time in the past year was there a failure of an effluent acute or chronic whole effluent toxicity (WET) test?</p> <p><input type="radio"/> Yes</p> <p><input checked="" type="radio"/> No</p> <p>If Yes, please explain:</p> <div></div> <p>4.3 If the biomonitoring (WET) test did not pass, were steps taken to identify and/or reduce source(s) of toxicity?</p> <p><input type="radio"/> Yes</p> <p><input type="radio"/> No</p> <p><input checked="" type="radio"/> N/A</p> <p>Please explain unless not applicable:</p> <div></div>	
--	--

<b>Total Points Generated</b>	0
<b>Score (100 - Total Points Generated)</b>	100
<b>Section Grade</b>	<b>A</b>

# Compliance Maintenance Annual Report

Platteville Wastewater Treatment Facility

Last Updated: Reporting For:  
6/15/2023 **2022**

## Effluent Quality and Plant Performance (Total Suspended Solids)

### 1. Effluent Total Suspended Solids Results

#### 1.1 Verify the following monthly average effluent values, exceedances, and points for TSS:

Outfall No. 001	Monthly Average Limit (mg/L)	90% of Permit Limit >10 (mg/L)	Effluent Monthly Average (mg/L)	Months of Discharge with a Limit	Permit Limit Exceedance	90% Permit Limit Exceedance
January	30	27	2	1	0	0
February	30	27	3	1	0	0
March	30	27	3	1	0	0
April	30	27	4	1	0	0
May	15	13.5	3	1	0	0
June	15	13.5	2	1	0	0
July	15	13.5	2	1	0	0
August	15	13.5	2	1	0	0
September	15	13.5	2	1	0	0
October	15	13.5	3	1	0	0
November	30	27	3	1	0	0
December	30	27	3	1	0	0

\* Equals limit if limit is  $\leq 10$

Months of Discharge/yr	12		
<b>Points per each exceedance with 12 months of discharge:</b>		<b>7</b>	<b>3</b>
Exceedances		0	0
Points		0	0
<b>Total Number of Points</b>		<b>0</b>	

NOTE: For systems that discharge intermittently to state waters, the points per monthly exceedance for this section shall be based upon a multiplication factor of 12 months divided by the number of months of discharge.

Example: For a wastewater facility discharging only 6 months of the year, the multiplication factor is  $12/6 = 2.0$

#### 1.2 If any violations occurred, what action was taken to regain compliance?

N/A

**0**

<b>Total Points Generated</b>	<b>0</b>
<b>Score (100 - Total Points Generated)</b>	<b>100</b>
<b>Section Grade</b>	<b>A</b>

# Compliance Maintenance Annual Report

Platteville Wastewater Treatment Facility

Last Updated: Reporting For:  
6/15/2023 **2022**

## Effluent Quality and Plant Performance (Ammonia - NH3)

### 1. Effluent Ammonia Results

1.1 Verify the following monthly and weekly average effluent values, exceedances and points for ammonia

Outfall No. 001	Monthly Average NH3 Limit (mg/L)	Weekly Average NH3 Limit (mg/L)	Effluent Monthly Average NH3 (mg/L)	Monthly Permit Limit Exceed ance	Effluent Weekly Average for Week 1	Effluent Weekly Average for Week 2	Effluent Weekly Average for Week 3	Effluent Weekly Average for Week 4	Weekly Permit Limit Exceed ance
January	4.6		1.965	0					
February	4.6		.421	0					
March	4.6		.067	0					
April	2.9		.07	0					
May	1.5		.076	0					
June	1.5		.161	0					
July	1.5		.158	0					
August	1.5		.053	0					
September	1.5		.121	0					
October	4.6		.369	0					
November	4.6		.347	0					
December	4.6		1.75	0					
Points per each exceedance of Monthly average:									10
Exceedances, Monthly:									0
Points:									0
Points per each exceedance of weekly average (when there is no monthly average):									2.5
Exceedances, Weekly:									0
Points:									0
<b>Total Number of Points</b>									<b>0</b>

NOTE: Limit exceedances are considered for monthly OR weekly averages but not both. When a monthly average limit exists it will be used to determine exceedances and generate points. This will be true even if a weekly limit also exists. When a weekly average limit exists and a monthly limit does not exist, the weekly limit will be used to determine exceedances and generate points.

1.2 If any violations occurred, what action was taken to regain compliance?

We exceeded on a weekly limit during some extreme cold weather in December. We were able to increase our flow through the biotowers to bring the ammonia levels down.

0

<b>Total Points Generated</b>	0
<b>Score (100 - Total Points Generated)</b>	100
<b>Section Grade</b>	<b>A</b>

# Compliance Maintenance Annual Report

Platteville Wastewater Treatment Facility

Last Updated: Reporting For:  
6/15/2023 **2022**

## Effluent Quality and Plant Performance (Phosphorus)

### 1. Effluent Phosphorus Results

#### 1.1 Verify the following monthly average effluent values, exceedances, and points for Phosphorus

Outfall No. 001	Monthly Average phosphorus Limit (mg/L)	Effluent Monthly Average phosphorus (mg/L)	Months of Discharge with a Limit	Permit Limit Exceedance
January	.93	0.293	1	0
February	.93	0.330	1	0
March	.93	0.355	1	0
April	.8	0.429	1	0
May	.8	0.249	1	0
June	.8	0.214	1	0
July	.8	0.280	1	0
August	.8	0.277	1	0
September	.8	0.286	1	0
October	.8	0.371	1	0
November	.8	0.345	1	0
December	.8	0.310	1	0
Months of Discharge/yr			12	
<b>Points per each exceedance with 12 months of discharge:</b>				<b>10</b>
Exceedances				0
<b>Total Number of Points</b>				<b>0</b>

0

NOTE: For systems that discharge intermittently to waters of the state, the points per monthly exceedance for this section shall be based upon a multiplication factor of 12 months divided by the number of months of discharge.

Example: For a wastewater facility discharging only 6 months of the year, the multiplication factor is  $12/6 = 2.0$

#### 1.2 If any violations occurred, what action was taken to regain compliance?

N/A

<b>Total Points Generated</b>	0
<b>Score (100 - Total Points Generated)</b>	100
<b>Section Grade</b>	<b>A</b>

Last Updated: 6/15/2023      Reporting For: **2022**

[illegible]



# Compliance Maintenance Annual Report

Platteville Wastewater Treatment Facility

Last Updated: Reporting For:

6/15/2023

2022

## Outfall No. 002 - LIQUID SLUDGE

Parameter	80% of Limit	H.Q. Limit	Ceiling Limit	Jan	Feb	Mar	Apr	May	Jun	Jul	Aug	Sep	Oct	Nov	Dec	80% Value	High Quality	Ceiling
Arsenic		41	75			4.38											0	0
Cadmium		39	85			5.85											0	0
Copper		1500	4300			666											0	0
Lead		300	840			17.2											0	0
Mercury		17	57			.345											0	0
Molybdenum	60		75			11.3										0		0
Nickel	336		420			20.1										0		0
Selenium	80		100			<.268										0		0
Zinc		2800	7500			885											0	0

3.1.1 Number of times any of the metals exceeded the high quality limits OR 80% of the limit for molybdenum, nickel, or selenium = 0

Exceedence Points

- 0 (0 Points)
- 1-2 (10 Points)
- > 2 (15 Points)

3.1.2 If you exceeded the high quality limits, did you cumulatively track the metals loading at each land application site? (check applicable box)

- Yes
- No (10 points)

- N/A - Did not exceed limits or no HQ limit applies (0 points)
- N/A - Did not land apply biosolids until limit was met (0 points)

3.1.3 Number of times any of the metals exceeded the ceiling limits = 0

Exceedence Points

- 0 (0 Points)
- 1 (10 Points)
- > 1 (15 Points)

3.1.4 Were biosolids land applied which exceeded the ceiling limit?

- Yes (20 Points)
- No (0 Points)

3.1.5 If any metal limit (high quality or ceiling) was exceeded at any time, what action was taken? Has the source of the metals been identified?

## 4. Pathogen Control (per outfall):

4.1 Verify the following information. If any information is incorrect, use the Report Issue button under the Options header in the left-side menu.

Outfall Number:	<b>002</b>
Biosolids Class:	B
Bacteria Type and Limit:	
Sample Dates:	01/01/2022 - 12/31/2022
Density:	
Sample Concentration Amount:	
Requirement Met:	Yes
Land Applied:	Yes
Process:	Anaerobic Digestion
Process Description:	Primary digester 477,000 gallons. Temp 96 degrees, PH 7.1. Gas mixing and recirculation. Secondary digester 189,350 gallons. Gas storage and sludge sedimentation. Gas production in both digesters

# Compliance Maintenance Annual Report

Platteville Wastewater Treatment Facility

Last Updated: Reporting For:

6/15/2023

2022

<p>4.2 If exceeded Class B limit or did not meet the process criteria at the time of land application.</p> <p>4.2.1 Was the limit exceeded or the process criteria not met at the time of land application?</p> <p><input type="radio"/> Yes (40 Points)</p> <p><input checked="" type="radio"/> No</p> <p>If yes, what action was taken?</p> <div></div>	<b>0</b>														
<p>5. Vector Attraction Reduction (per outfall):</p> <p>5.1 Verify the following information. If any of the information is incorrect, use the Report Issue button under the Options header in the left-side menu.</p> <table border="1"><tr><td>Outfall Number:</td><td><b>003</b></td></tr><tr><td>Method Date:</td><td>03/13/2022</td></tr><tr><td>Option Used To Satisfy Requirement:</td><td>Volatile Solids Reduction</td></tr><tr><td>Requirement Met:</td><td>Yes</td></tr><tr><td>Land Applied:</td><td>Yes</td></tr><tr><td>Limit (if applicable):</td><td>&gt;=38</td></tr><tr><td>Results (if applicable):</td><td>47.9</td></tr></table> <p>5.2 Was the limit exceeded or the process criteria not met at the time of land application?</p> <p><input type="radio"/> Yes (40 Points)</p> <p><input checked="" type="radio"/> No</p> <p>If yes, what action was taken?</p> <div></div>	Outfall Number:	<b>003</b>	Method Date:	03/13/2022	Option Used To Satisfy Requirement:	Volatile Solids Reduction	Requirement Met:	Yes	Land Applied:	Yes	Limit (if applicable):	>=38	Results (if applicable):	47.9	<b>0</b>
Outfall Number:	<b>003</b>														
Method Date:	03/13/2022														
Option Used To Satisfy Requirement:	Volatile Solids Reduction														
Requirement Met:	Yes														
Land Applied:	Yes														
Limit (if applicable):	>=38														
Results (if applicable):	47.9														
<p>6. Biosolids Storage</p> <p>6.1 How many days of actual, current biosolids storage capacity did your wastewater treatment facility have either on-site or off-site?</p> <p><input checked="" type="radio"/> &gt;= 180 days (0 Points)</p> <p><input type="radio"/> 150 - 179 days (10 Points)</p> <p><input type="radio"/> 120 - 149 days (20 Points)</p> <p><input type="radio"/> 90 - 119 days (30 Points)</p> <p><input type="radio"/> &lt; 90 days (40 Points)</p> <p><input type="radio"/> N/A (0 Points)</p> <p>6.2 If you checked N/A above, explain why.</p> <div></div>	<b>0</b>														
<p>7. Issues</p> <p>7.1 Describe any outstanding biosolids issues with treatment, use or overall management:</p> <div>N/A</div>															

Total Points Generated	0
Score (100 - Total Points Generated)	100
Section Grade	A

# Compliance Maintenance Annual Report

Platteville Wastewater Treatment Facility

Last Updated: Reporting For:  
6/15/2023 **2022**

## Staffing and Preventative Maintenance (All Treatment Plants)

<p>1. Plant Staffing</p> <p>1.1 Was your wastewater treatment plant adequately staffed last year?</p> <ul style="list-style-type: none"><li>● Yes</li><li>○ No</li></ul> <p>If No, please explain:</p> <div></div> <p>Could use more help/staff for:</p> <div></div> <p>1.2 Did your wastewater staff have adequate time to properly operate and maintain the plant and fulfill all wastewater management tasks including recordkeeping?</p> <ul style="list-style-type: none"><li>● Yes</li><li>○ No</li></ul> <p>If No, please explain:</p> <div></div>	
<p>2. Preventative Maintenance</p> <p>2.1 Did your plant have a documented AND implemented plan for preventative maintenance on major equipment items?</p> <ul style="list-style-type: none"><li>● Yes (Continue with question 2) <input type="checkbox"/><input type="checkbox"/></li><li>○ No (40 points)<input type="checkbox"/><input type="checkbox"/></li></ul> <p>If No, please explain, then go to question 3:</p> <div></div> <p>2.2 Did this preventative maintenance program depict frequency of intervals, types of lubrication, and other tasks necessary for each piece of equipment?</p> <ul style="list-style-type: none"><li>● Yes</li><li>○ No (10 points)</li></ul> <p>2.3 Were these preventative maintenance tasks, as well as major equipment repairs, recorded and filed so future maintenance problems can be assessed properly?</p> <ul style="list-style-type: none"><li>● Yes<ul style="list-style-type: none"><li>○ Paper file system</li><li>○ Computer system</li><li>● Both paper and computer system</li></ul></li><li>○ No (10 points)</li></ul>	<b>0</b>
<p>3. O&amp;M Manual</p> <p>3.1 Does your plant have a detailed O&amp;M and Manufacturer Equipment Manuals that can be used as a reference when needed?</p> <ul style="list-style-type: none"><li>● Yes</li><li>○ No</li></ul>	
<p>4. Overall Maintenance /Repairs</p> <p>4.1 Rate the overall maintenance of your wastewater plant.</p> <ul style="list-style-type: none"><li>● Excellent</li><li>○ Very good</li><li>○ Good</li><li>○ Fair</li><li>○ Poor</li></ul> <p>Describe your rating:</p>	

# Compliance Maintenance Annual Report

Platteville Wastewater Treatment Facility

Last Updated: Reporting For:  
6/15/2023 2022

All maintenance was performed as scheduled per each piece of equipment and as needed. building and ground maintenance is performed as needed.	
---	--

Total Points Generated	0
Score (100 - Total Points Generated)	100
Section Grade	A

# Compliance Maintenance Annual Report

Platteville Wastewater Treatment Facility

Last Updated: Reporting For:  
6/15/2023 **2022**

## Operator Certification and Education

### 1. Operator-In-Charge

1.1 Did you have a designated operator-in-charge during the report year?

- Yes (0 points)
- No (20 points)

Name:

CHERYL L CUSHMAN

Certification No:

36740

0

### 2. Certification Requirements

2.1 In accordance with Chapter NR 114.56 and 114.57, Wisconsin Administrative Code, what level and subclass(es) were required for the operator-in-charge (OIC) to operate the wastewater treatment plant and what level and subclass(es) were held by the operator-in-charge?

Sub Class	SubClass Description	WWTP	OIC		
		Advanced	OIT	Basic	Advanced
A1	Suspended Growth Processes	X			X
A2	Attached Growth Processes	X			X
A3	Recirculating Media Filters				
A4	Ponds, Lagoons and Natural				
A5	Anaerobic Treatment Of Liquid				
B	Solids Separation	X			X
C	Biological Solids/Sludges	X			X
P	Total Phosphorus	X			X
N	Total Nitrogen				
D	Disinfection	X			X
L	Laboratory	X			X
U	Unique Treatment Systems				
SS	Sanitary Sewage Collection	X	NA	NA	NA

2.2 Was the operator-in-charge certified at the appropriate level and subclass(es) to operate this plant? (Note: Certification in subclass SS is required 5 years after permit reissuance.)

- Yes (0 points)
- No (20 points)

0

### 3. Succession Planning

3.1 In the event of the loss of your designated operator-in-charge, did you have a contingency plan to ensure the continued proper operation and maintenance of the plant that includes one or more of the following options (check all that apply)?

- ☒ One or more additional certified operators on staff
- ☐ An arrangement with another certified operator
- ☐ An arrangement with another community with a certified operator
- ☐ An operator on staff who has an operator-in-training certificate for your plant and is expected to be certified within one year
- ☐ A consultant to serve as your certified operator
- ☐ None of the above (20 points)

If "None of the above" is selected, please explain:

0

### 4. Continuing Education Credits

4.1 If you had a designated operator-in-charge, was the operator-in-charge earning Continuing Education Credits at the following rates?

# Compliance Maintenance Annual Report

Platteville Wastewater Treatment Facility

Last Updated: Reporting For:  
6/15/2023 2022

OIT and Basic Certification: ○ Averaging 6 or more CECs per year. ○ Averaging less than 6 CECs per year. Advanced Certification: ● Averaging 8 or more CECs per year. ○ Averaging less than 8 CECs per year.	
---	--

Total Points Generated	0
Score (100 - Total Points Generated)	100
Section Grade	A

# Compliance Maintenance Annual Report

Platteville Wastewater Treatment Facility

Last Updated: Reporting For:  
6/15/2023 2022

## Financial Management

### 1. Provider of Financial Information

Name:

Sheila Horner

Telephone:

608-348-9741

(XXX) XXX-XXXX

E-Mail Address  
(optional):

horners@platteville.org

### 2. Treatment Works Operating Revenues

2.1 Are User Charges or other revenues sufficient to cover O&M expenses for your wastewater treatment plant AND/OR collection system ?

● Yes (0 points) ☐

○ No (40 points)

If No, please explain:

2.2 When was the User Charge System or other revenue source(s) last reviewed and/or revised?  
Year:

2022

● 0-2 years ago (0 points) ☐

○ 3 or more years ago (20 points) ☐

○ N/A (private facility)

2.3 Did you have a special account (e.g., CWP required segregated Replacement Fund, etc.) or financial resources available for repairing or replacing equipment for your wastewater treatment plant and/or collection system?

● Yes (0 points)

○ No (40 points)

0

REPLACEMENT FUNDS [PUBLIC MUNICIPAL FACILITIES SHALL COMPLETE QUESTION 3]

### 3. Equipment Replacement Funds

3.1 When was the Equipment Replacement Fund last reviewed and/or revised?

Year:

2022

● 1-2 years ago (0 points) ☐

○ 3 or more years ago (20 points) ☐

○ N/A

If N/A, please explain:

### 3.2 Equipment Replacement Fund Activity

#### 3.2.1 Ending Balance Reported on Last Year's CMAR

\$ 3,048,004.82

3.2.2 Adjustments - if necessary (e.g. earned interest, audit correction, withdrawal of excess funds, increase making up previous shortfall, etc.)

\$ 0.00

3.2.3 Adjusted January 1st Beginning Balance

\$ 3,048,004.82

3.2.4 Additions to Fund (e.g. portion of User Fee, earned interest, etc.)

+

\$ 293,004.81

# Compliance Maintenance Annual Report

Platteville Wastewater Treatment Facility

Last Updated: Reporting For:  
6/15/2023 2022

3.2.5 Subtractions from Fund (e.g., equipment replacement, major repairs - use description box 3.2.6.1 below\*)

- \$ 0.00

3.2.6 Ending Balance as of December 31st for CMAR Reporting Year

\$ 3,341,009.63

All Sources: This ending balance should include all Equipment Replacement Funds whether held in a bank account(s), certificate(s) of deposit, etc.

3.2.6.1 Indicate adjustments, equipment purchases, and/or major repairs from 3.2.5 above.

3.3 What amount should be in your Replacement Fund? \$ 3,379,531.06

Please note: If you had a CWFPP loan, this amount was originally based on the Financial Assistance Agreement (FAA) and should be regularly updated as needed. Further calculation instructions and an example can be found by clicking the SectionInstructions link under Info header in the left-side menu.

3.3.1 Is the December 31 Ending Balance in your Replacement Fund above, (#3.2.6) equal to, or greater than the amount that should be in it (#3.3)?

☐ Yes

☒ No

If No, please explain.

The ending balance is less than the amount indicated should be in it. The Utility long-range financial plan includes funding for the replacement fund to bring it to the required level by 2023

## 4. Future Planning

4.1 During the next ten years, will you be involved in formal planning for upgrading, rehabilitating, or new construction of your treatment facility or collection system?

☒ Yes - If Yes, please provide major project information, if not already listed below. ☐ ☐

☐ No

Project #	Project Description	Estimated Cost	Approximate Construction Year
1	Standby generator - construction	\$1,500,000	2023
2	Primary Digester - Clean and evaluate mixing system	\$110,000	2023
3	Influent pumping - construction	\$1,356,000	2023
4	Trickling filter - design	\$150,000	2024
5	Non-potable water systems control	\$10,000	2023
6	Trickling filter - construction	\$1,270,000	2025
7	RAS/WAS building - design	\$142,000	2024
8	Sludge Boiler/Heat Exchanger - Rehab	\$150,000	2023

## 5. Financial Management General Comments

### ENERGY EFFICIENCY AND USE

## 6. Collection System

### 6.1 Energy Usage

6.1.1 Enter the monthly energy usage from the different energy sources:

**COLLECTION SYSTEM PUMPAGE: Total Power Consumed**

Number of Municipally Owned Pump/Lift Stations: 4



# Compliance Maintenance Annual Report

Platteville Wastewater Treatment Facility

Last Updated: Reporting For:  
6/15/2023 **2022**

	Electricity Consumed (kWh)	Natural Gas Consumed (therms)
January	2,340	
February	2,217	
March	2,030	
April	1,978	
May	1,814	
June	1,730	
July	1,593	
August	1,655	
September	1,580	
October	1,792	
November	1,753	
December	2,267	
Total	<b>22,749</b>	<b>0</b>
Average	<b>1,896</b>	<b>0</b>

6.1.2 Comments:

## 6.2 Energy Related Processes and Equipment

6.2.1 Indicate equipment and practices utilized at your pump/lift stations (Check all that apply):

- ☐ Comminution or Screening
- ☐ Extended Shaft Pumps
- ☐ Flow Metering and Recording
- ☐ Pneumatic Pumping
- ☐ SCADA System
- ☐ Self-Priming Pumps
- ☒ Submersible Pumps
- ☐ Variable Speed Drives
- ☒ Other:

Run Hours

6.2.2 Comments:

6.3 Has an Energy Study been performed for your pump/lift stations?

● No

○ Yes

Year:

By Whom:

Describe and Comment:

# Compliance Maintenance Annual Report

Platteville Wastewater Treatment Facility

Last Updated: Reporting For:  
6/15/2023 2022

## 6.4 Future Energy Related Equipment

6.4.1 What energy efficient equipment or practices do you have planned for the future for your pump/lift stations?

N/A

## 7. Treatment Facility

### 7.1 Energy Usage

7.1.1 Enter the monthly energy usage from the different energy sources:

#### TREATMENT PLANT: Total Power Consumed/Month

	Electricity Consumed (kWh)	Total Influent Flow (MG)	Electricity Consumed/ Flow (kWh/MG)	Total Influent BOD (1000 lbs)	Electricity Consumed/ Total Influent BOD (kWh/1000lbs)	Natural Gas Consumed (therms)
January	58,800	23.73	2,478	86.09	683	3,064
February	73,200	24.61	2,974	99.37	737	4,349
March	80,400	29.92	2,687	98.21	819	2,393
April	74,400	30.47	2,442	81.66	911	2,852
May	72,000	29.89	2,409	77.04	935	823
June	56,800	25.47	2,230	71.19	798	651
July	51,600	29.40	1,755	59.40	869	89
August	64,000	30.97	2,067	65.60	976	64
September	57,200	29.25	1,956	62.25	919	77
October	57,600	28.31	2,035	65.75	876	460
November	58,800	28.95	2,031	64.44	912	1,387
December	62,800	28.73	2,186	63.18	994	3,131
Total	767,600	339.70		894.18		19,340
Average	63,967	28.31	2,271	74.52	869	1,612

7.1.2 Comments:

### 7.2 Energy Related Processes and Equipment

7.2.1 Indicate equipment and practices utilized at your treatment facility (Check all that apply):

- ☐ Aerobic Digestion
- ☒ Anaerobic Digestion
- ☐ Biological Phosphorus Removal
- ☐ Coarse Bubble Diffusers
- ☒ Dissolved O2 Monitoring and Aeration Control
- ☐ Effluent Pumping
- ☒ Fine Bubble Diffusers
- ☒ Influent Pumping
- ☒ Mechanical Sludge Processing
- ☐ Nitrification
- ☒ SCADA System
- ☐ UV Disinfection
- ☒ Variable Speed Drives
- ☐ Other:

# Compliance Maintenance Annual Report

Platteville Wastewater Treatment Facility

Last Updated: Reporting For:  
6/15/2023 2022

7.2.2 Comments:

## 7.3 Future Energy Related Equipment

7.3.1 What energy efficient equipment or practices do you have planned for the future for your treatment facility?

N/A

## 8. Biogas Generation

8.1 Do you generate/produce biogas at your facility?

☐ No

☒ Yes

If Yes, how is the biogas used (Check all that apply):

☒ Flared Off

☒ Building Heat

☒ Process Heat

☐ Generate Electricity

☐ Other:

## 9. Energy Efficiency Study

9.1 Has an Energy Study been performed for your treatment facility?

☐ No

☒ Yes

☐ Entire facility

Year:

By Whom:

Describe and Comment:

☒ Part of the facility

Year:

2020

By Whom:

MSA

Describe and Comment:

AS PART OF AERATION BLOWER PROJECT

# Compliance Maintenance Annual Report

Platteville Wastewater Treatment Facility

Last Updated: Reporting For:  
6/15/2023 2022

Total Points Generated	0
Score (100 - Total Points Generated)	100
Section Grade	A

# Compliance Maintenance Annual Report

Platteville Wastewater Treatment Facility

Last Updated: Reporting For:  
6/15/2023 2022

## Sanitary Sewer Collection Systems

### 1. Capacity, Management, Operation, and Maintenance (CMOM) Program

#### 1.1 Do you have a CMOM program that is being implemented?

- ☒ Yes
- ☐ No

If No, explain:

#### 1.2 Do you have a CMOM program that contains all the applicable components and items according to Wisc. Adm Code NR 210.23 (4)?

- ☒ Yes
- ☐ No (30 points)
- ☐ N/A

If No or N/A, explain:

#### 1.3 Does your CMOM program contain the following components and items? (check the components and items that apply)

##### ☒ Goals [NR 210.23 (4)(a)]

Describe the major goals you had for your collection system last year:

Replaced troubled areas of collection system.

Did you accomplish them?

- ☒ Yes
- ☐ No

If No, explain:

##### ☒ Organization [NR 210.23 (4) (b)] ☐ ☐

Does this chapter of your CMOM include:

- ☒ Organizational structure and positions (eg. organizational chart and position descriptions)
- ☒ Internal and external lines of communication responsibilities
- ☒ Person(s) responsible for reporting overflow events to the department and the public

##### ☒ Legal Authority [NR 210.23 (4) (c)]

What is the legally binding document that regulates the use of your sewer system?

Sewer Use Ordinance

If you have a Sewer Use Ordinance or other similar document, when was it last reviewed and revised? (MM/DD/YYYY) 2021-09-28

Does your sewer use ordinance or other legally binding document address the following:

- ☒ Private property inflow and infiltration
  - ☒ New sewer and building sewer design, construction, installation, testing and inspection
  - ☒ Rehabilitated sewer and lift station installation, testing and inspection
  - ☒ Sewage flows satellite system and large private users are monitored and controlled, as necessary
  - ☒ Fat, oil and grease control
  - ☒ Enforcement procedures for sewer use non-compliance
  - ☒ Operation and Maintenance [NR 210.23 (4) (d)]
- Does your operation and maintenance program and equipment include the following:
- ☒ Equipment and replacement part inventories
  - ☒ Up-to-date sewer system map
  - ☒ A management system (computer database and/or file system) for collection system information for O&M activities, investigation and rehabilitation

# Compliance Maintenance Annual Report

Platteville Wastewater Treatment Facility

Last Updated: Reporting For:  
6/15/2023 2022

<div style="margin-bottom: 10px;"> <input checked="" type="checkbox"/> A description of routine operation and maintenance activities (see question 2 below)  <input checked="" type="checkbox"/> Capacity assessment program  <input checked="" type="checkbox"/> Basement back assessment and correction  <input checked="" type="checkbox"/> Regular O&amp;M training         </div> <div> <input checked="" type="checkbox"/> Design and Performance Provisions [NR 210.23 (4) (e)] <input type="checkbox"/> <input type="checkbox"/>            What standards and procedures are established for the design, construction, and inspection of the sewer collection system, including building sewers and interceptor sewers on private property?  <input checked="" type="checkbox"/> State Plumbing Code, DNR NR 110 Standards and/or local Municipal Code Requirements  <input checked="" type="checkbox"/> Construction, Inspection, and Testing  <input checked="" type="checkbox"/> Others:  <div style="border: 1px solid black; padding: 2px; margin-top: 5px;">Utility Standards for Construction</div> </div> <div style="margin-top: 10px;"> <input checked="" type="checkbox"/> Overflow Emergency Response Plan [NR 210.23 (4) (f)] <input type="checkbox"/> <input type="checkbox"/>            Does your emergency response capability include:  <input checked="" type="checkbox"/> Responsible personnel communication procedures  <input checked="" type="checkbox"/> Response order, timing and clean-up  <input checked="" type="checkbox"/> Public notification protocols  <input checked="" type="checkbox"/> Training  <input checked="" type="checkbox"/> Emergency operation protocols and implementation procedures         </div> <div> <input checked="" type="checkbox"/> Annual Self-Auditing of your CMOM Program [NR 210.23 (5)] <input type="checkbox"/> <input type="checkbox"/>  <input checked="" type="checkbox"/> Special Studies Last Year (check only those that apply):  <input checked="" type="checkbox"/> Infiltration/Inflow (I/I) Analysis  <input type="checkbox"/> Sewer System Evaluation Survey (SSES)  <input type="checkbox"/> Sewer Evaluation and Capacity Management Plan (SECAP)  <input checked="" type="checkbox"/> Lift Station Evaluation Report  <input type="checkbox"/> Others:  <div style="border: 1px solid black; height: 20px; margin-top: 5px;"></div> </div>	0																																	
<p>2. Operation and Maintenance</p> <p>2.1 Did your sanitary sewer collection system maintenance program include the following maintenance activities? Complete all that apply and indicate the amount maintained.</p> <table style="width: 100%; border-collapse: collapse;"> <tr> <td style="width: 30%;">Cleaning</td> <td style="width: 20%; text-align: center; border: 1px solid black;">15</td> <td style="width: 50%;">% of system/year</td> </tr> <tr> <td>Root removal</td> <td style="text-align: center; border: 1px solid black;">0.26</td> <td>% of system/year</td> </tr> <tr> <td>Flow monitoring</td> <td style="text-align: center; border: 1px solid black;">100</td> <td>% of system/year</td> </tr> <tr> <td>Smoke testing</td> <td style="text-align: center; border: 1px solid black;">0</td> <td>% of system/year</td> </tr> <tr> <td>Sewer line televising</td> <td style="text-align: center; border: 1px solid black;">15</td> <td>% of system/year</td> </tr> <tr> <td>Manhole inspections</td> <td style="text-align: center; border: 1px solid black;">54.8</td> <td>% of system/year</td> </tr> <tr> <td>Lift station O&amp;M</td> <td style="text-align: center; border: 1px solid black;">0</td> <td># per L.S./year</td> </tr> <tr> <td>Manhole rehabilitation</td> <td style="text-align: center; border: 1px solid black;">2</td> <td>% of manholes rehabbed</td> </tr> <tr> <td>Mainline rehabilitation</td> <td style="text-align: center; border: 1px solid black;">2</td> <td>% of sewer lines rehabbed</td> </tr> <tr> <td>Private sewer inspections</td> <td style="text-align: center; border: 1px solid black;">0</td> <td>% of system/year</td> </tr> <tr> <td>Private sewer I/I removal</td> <td style="text-align: center; border: 1px solid black;">0</td> <td>% of private services</td> </tr> </table>		Cleaning	15	% of system/year	Root removal	0.26	% of system/year	Flow monitoring	100	% of system/year	Smoke testing	0	% of system/year	Sewer line televising	15	% of system/year	Manhole inspections	54.8	% of system/year	Lift station O&M	0	# per L.S./year	Manhole rehabilitation	2	% of manholes rehabbed	Mainline rehabilitation	2	% of sewer lines rehabbed	Private sewer inspections	0	% of system/year	Private sewer I/I removal	0	% of private services
Cleaning	15	% of system/year																																
Root removal	0.26	% of system/year																																
Flow monitoring	100	% of system/year																																
Smoke testing	0	% of system/year																																
Sewer line televising	15	% of system/year																																
Manhole inspections	54.8	% of system/year																																
Lift station O&M	0	# per L.S./year																																
Manhole rehabilitation	2	% of manholes rehabbed																																
Mainline rehabilitation	2	% of sewer lines rehabbed																																
Private sewer inspections	0	% of system/year																																
Private sewer I/I removal	0	% of private services																																

# Compliance Maintenance Annual Report

Platteville Wastewater Treatment Facility

Last Updated: Reporting For:  
6/15/2023 2022

River or water crossings  % of pipe crossings evaluated or maintained

Please include additional comments about your sanitary sewer collection system below:

## 3. Performance Indicators

3.1 Provide the following collection system and flow information for the past year.

<input type="text" value="31.54"/>	Total actual amount of precipitation last year in inches
<input type="text" value="36.1"/>	Annual average precipitation (for your location)
<input type="text" value="60.38"/>	Miles of sanitary sewer
<input type="text" value="4"/>	Number of lift stations
<input type="text" value="0"/>	Number of lift station failures
<input type="text" value="0"/>	Number of sewer pipe failures
<input type="text" value="0"/>	Number of basement backup occurrences
<input type="text" value="18"/>	Number of complaints
<input type="text" value="0.932"/>	Average daily flow in MGD (if available)
<input type="text" value="30.967"/>	Peak monthly flow in MGD (if available)
<input type="text"/>	Peak hourly flow in MGD (if available)

3.2 Performance ratios for the past year:

<input type="text" value="0.00"/>	Lift station failures (failures/year)
<input type="text" value="0.00"/>	Sewer pipe failures (pipe failures/sewer mile/yr)
<input type="text" value="0.00"/>	Sanitary sewer overflows (number/sewer mile/yr)
<input type="text" value="0.00"/>	Basement backups (number/sewer mile)
<input type="text" value="0.30"/>	Complaints (number/sewer mile)
<input type="text" value="33.2"/>	Peaking factor ratio (Peak Monthly:Annual Daily Avg)
<input type="text" value="0.0"/>	Peaking factor ratio (Peak Hourly:Annual Daily Avg)

## 4. Overflows

### LIST OF SANITARY SEWER (SSO) AND TREATMENT FACILITY (TFO) OVERFLOWS REPORTED \*\*

Date	Location	Cause	Estimated Volume
None reported			

\*\* If there were any SSOs or TFOs that are not listed above, please contact the DNR and stop work on this section until corrected.

## 5. Infiltration / Inflow (I/I)

5.1 Was infiltration/inflow (I/I) significant in your community last year?

☐ Yes

☒ No

If Yes, please describe:

5.2 Has infiltration/inflow and resultant high flows affected performance or created problems in your collection system, lift stations, or treatment plant at any time in the past year?

☐ Yes

☒ No

If Yes, please describe:

# Compliance Maintenance Annual Report

Platteville Wastewater Treatment Facility

Last Updated: Reporting For:  
6/15/2023 2022

<div></div> <p>5.3 Explain any infiltration/inflow (I/I) changes this year from previous years:</p> <div>Annual I/I is reduced as system is upgraded</div> <p>5.4 What is being done to address infiltration/inflow in your collection system?</p> <div>Replaced pipes and manholes per inspection and televising.</div>	
--	--

Total Points Generated	0
Score (100 - Total Points Generated)	100
Section Grade	A



# Compliance Maintenance Annual Report

Platteville Wastewater Treatment Facility

Last Updated: Reporting For:  
6/15/2023 **2022**

## Grading Summary

WPDES No: 0020435

SECTIONS	LETTER GRADE	GRADE POINTS	WEIGHTING FACTORS	SECTION POINTS
Influent	A	4	3	12
BOD/CBOD	A	4	10	40
TSS	A	4	5	20
Ammonia	A	4	5	20
Phosphorus	A	4	3	12
Biosolids	A	4	5	20
Staffing/PM	A	4	1	4
OpCert	A	4	1	4
Financial	A	4	1	4
Collection	A	4	3	12
<b>TOTALS</b>			<b>37</b>	<b>148</b>
<b>GRADE POINT AVERAGE (GPA) = 4.00</b>				

### Notes:

A = Voluntary Range (Response Optional)

B = Voluntary Range (Response Optional)

C = Recommendation Range (Response Required)

D = Action Range (Response Required)

F = Action Range (Response Required)

# Compliance Maintenance Annual Report

Platteville Wastewater Treatment Facility

Last Updated: Reporting For:  
6/15/2023 2022

## Resolution or Owner's Statement

Name of Governing  
Body or Owner:

Date of Resolution or  
Action Taken:

Resolution Number:

Date of Submittal:

### ACTIONS SET FORTH BY THE GOVERNING BODY OR OWNER RELATING TO SPECIFIC CMAR SECTIONS (Optional for grade A or B. Required for grade C, D, or F):

Influent Flow and Loadings: Grade = A

Effluent Quality: BOD: Grade = A

Effluent Quality: TSS: Grade = A

Effluent Quality: Ammonia: Grade = A

Effluent Quality: Phosphorus: Grade = A

Biosolids Quality and Management: Grade = A

Staffing: Grade = A

Operator Certification: Grade = A

Financial Management: Grade = A

Collection Systems: Grade = A

(Regardless of grade, response required for Collection Systems if SSOs were reported)

### ACTIONS SET FORTH BY THE GOVERNING BODY OR OWNER RELATING TO THE OVERALL GRADE POINT AVERAGE AND ANY GENERAL COMMENTS

(Optional for G.P.A. greater than or equal to 3.00, required for G.P.A. less than 3.00)

G.P.A. = 4.00

**THE CITY OF PLATTEVILLE, WISCONSIN  
COUNCIL SUMMARY SHEET**

<b>COUNCIL SECTION: ACTION ITEM NUMBER: VII.C.</b>	<b>TITLE:</b> Resolution 23-21 Awarding the Sale of \$1,230,000 General Obligation Corporate Purpose Bonds, Series 2023A	<b>DATE:</b> June 27, 2023 <b>VOTE REQUIRED:</b> Majority
<b>PREPARED BY: Nicola Maurer, Administration Director</b>		

**Description:**

The City of Platteville 2023 Budget included funding \$1,355,000 of capital improvements through issuance of general obligation debt. To comply with statutory requirements for borrowing, the debt was to be a combination of bonds and promissory notes.

As staff worked with bond counsel and the municipal advisor on structuring the debt, we were able to increase the number of projects that qualified for bonds and downsize the amount of borrowing required to be undertaken through a promissory note.

The **2022** CIP budget included \$185,000 for the purchase of a 2.5 Ton Dump Truck for the Streets division to be funded from General Fund reserves. Due to supply chain issues, the Dump Truck was not delivered or paid for in 2021. Additionally, when the Dump Truck was ordered the price increased by \$55,000. The additional \$55,000 was included in the **2023** CIP budget to be funded through borrowing. Since the Dump Truck was not yet paid for, the total amount of \$240,000 for the Dump Truck can be included in the borrowing. This would release \$185,000 of reserves that were allocated for the Dump Truck in 2022.

The **2023** CIP budget included \$90,000 in funding for a Museum parking lot, to be funded by borrowing. This amount represents approximately half of the estimated cost of purchasing the property for the parking lot. The other \$100,000 estimated for the property purchase is included in the CIP plan for 2024 (with an additional \$221,000 in 2025 for construction). Because the timing of the property purchase is uncertain it is not ideal for borrowing. However, the \$185,000 of reserves not used by the Dump Truck purchase could potentially be used for the Museum property purchase.

Staff is recommending funding the adjusted amount of \$1,173,000 through general obligation bonds for the following projects:

Jefferson St. (Madison to cul-de-sac)	\$600,000
2.5T Dump Truck	\$240,000
Street Garage Roof	\$221,000
End Loader Plow	\$50,000
Fire Dept Radio Repeater	\$37,000
Compost Site Electronic Access Fence	\$25,000

The total bond issue for the above CIP projects, including bond issue costs, is \$1,230,000. For legal compliance purposes, the projects are grouped into four categories, included in the awarding resolution.

Brian Roemer, Municipal Advisor with Ehlers, will be making a presentation on the sale of the Series 2023A General Obligation Bonds.

**Budget/Fiscal Impact:**

The City of Platteville debt will increase \$1,230,000, with this amount to be included in calculating City debt capacity.

**Recommendation:**

Staff recommends the City Council approve the resolution listed above, by which the Council will approve and award the bonds.

**Sample Affirmative Motions (six separate motions will be needed):**

*"I move to adopt Resolution 23-21 Awarding the Sale of \$1,230,000 General Obligation Corporate Purpose Bonds, Series 2023A"*

**Attachments:**

- Resolution 23-21 Awarding the Sale of \$1,230,000 General Obligation Corporate Purpose Bonds, Series 2023A
- Ehlers will provide a Sale Day report on the day of the sale, Tuesday 27<sup>th</sup> June

RESOLUTION NO. 23-21

RESOLUTION AWARDDING THE SALE OF \$1,230,000  
GENERAL OBLIGATION CORPORATE PURPOSE BONDS,  
SERIES 2023A

WHEREAS, on May 23, 2023, the Common Council of the City of Platteville, Grant County, Wisconsin (the "City") adopted an initial resolution authorizing the issuance of general obligation bonds in an amount not to exceed \$820,000 for the purpose of paying the cost of street improvement projects; an initial resolution authorizing the issuance of general obligation bonds in an amount not to exceed \$140,000 for the purpose of paying the cost of parks and public grounds projects; an initial resolution authorizing the issuance of general obligation bonds in an amount not to exceed \$230,000 for the purpose of paying the cost of a building for the housing of machinery and equipment; and an initial resolution authorizing the issuance of general obligation bonds in an amount not to exceed \$40,000 for the purpose of paying the cost of equipment of the fire department (collectively, the "Project") (the above-referenced initial resolutions are referred to herein as the "Initial Resolutions");

WHEREAS, pursuant to the provisions of Section 67.05, Wisconsin Statutes, within 15 days following the adoption of the Initial Resolutions, the City Clerk caused a notice to electors to be published in the Platteville Journal, stating the purpose and maximum principal amount of the bond issues authorized by the Initial Resolutions and describing the opportunity and procedure for submitting a petition requesting a referendum on the bond issue(s) authorized by the Initial Resolutions;

WHEREAS, to date, no petition for referendum has been filed with the City Clerk, and the time to file such a petition expired on June 23, 2023;

WHEREAS, on May 23, 2023, the Common Council of the City also adopted a resolution (the "Set Sale Resolution"), providing that the general obligation bond issues authorized by the Initial Resolutions be combined, issued and sold as a single issue of bonds designated as "General Obligation Corporate Purpose Bonds, Series 2023A" (the "Bonds") for the purpose of paying the cost of the Project;

WHEREAS, the Common Council hereby finds and determines that the Project is within the City's power to undertake and therefore serves a "public purpose" as that term is defined in Section 67.04(1)(b), Wisconsin Statutes;

WHEREAS, the City is authorized by the provisions of Section 67.04, Wisconsin Statutes, to borrow money and issue general obligation bonds for such public purposes;

WHEREAS, Ordinance 06-25 of the City limits the authority of the Common Council to authorize or approve contracts relating to the construction of public buildings;

WHEREAS, the referendum requirement in Ordinance 06-25 is not applicable to the Project because the cost of the portion of the Project relating to the construction of public buildings does not exceed \$1,000,000;

WHEREAS, pursuant to the Set Sale Resolution, the City has directed Ehlers & Associates, Inc. ("Ehlers") to take the steps necessary to sell the Bonds to pay the cost of the Project;

WHEREAS, Ehlers, in consultation with the officials of the City, prepared a Notice of Sale (a copy of which is attached hereto as Exhibit A and incorporated herein by this reference) setting forth the details of and the bid requirements for the Bonds and indicating that the Bonds would be offered for public sale on June 27, 2023;

WHEREAS, the City Clerk (in consultation with Ehlers) caused a form of notice of the sale to be published and/or announced and caused the Notice of Sale to be distributed to potential bidders offering the Bonds for public sale on June 27, 2023;

WHEREAS, the City has duly received bids for the Bonds as described on the Bid Tabulation attached hereto as Exhibit B and incorporated herein by this reference (the "Bid Tabulation");

WHEREAS, it has been determined that the bid proposal (the "Proposal") submitted by the financial institution listed first on the Bid Tabulation fully complies with the bid requirements set forth in the Notice of Sale and is deemed to be the most advantageous to the City. Ehlers has recommended that the City accept the Proposal. A copy of said Proposal submitted by such institution (the "Purchaser") is attached hereto as Exhibit C and incorporated herein by this reference; and

WHEREAS, the Common Council now deems it necessary, desirable and in the best interest of the City that the Bonds be issued in the aggregate principal amount of \$\_\_\_\_\_ for the following purposes and in the following amounts: \$\_\_\_\_\_ for street improvement projects; \$\_\_\_\_\_ for parks and public grounds projects; \$\_\_\_\_\_ for a building for the housing of machinery and equipment; and \$\_\_\_\_\_ for equipment of the fire department.

NOW, THEREFORE, BE IT RESOLVED by the Common Council of the City that:

Section 1. Ratification of the Notice of Sale and Offering Materials. The Common Council hereby ratifies and approves the details of the Bonds set forth in Exhibit A attached hereto as and for the details of the Bonds. The Notice of Sale and any other offering materials prepared and circulated by Ehlers are hereby ratified and approved in all respects. All actions taken by officers of the City and Ehlers in connection with the preparation and distribution of the Notice of Sale, and any other offering materials are hereby ratified and approved in all respects.

Section 1A. Award of the Bonds. For the purpose of paying the cost of the Project, there shall be borrowed pursuant to Section 67.04, Wisconsin Statutes, the principal sum of ONE MILLION TWO HUNDRED THIRTY THOUSAND DOLLARS (\$1,230,000) from the Purchaser in accordance with the terms and conditions of the Proposal. Subject to the condition that no valid petition for referendum is timely filed, the Proposal of the Purchaser offering to purchase the Bonds for the sum set forth on the Proposal, plus accrued interest to the date of

delivery, resulting in a true interest cost as set forth on the Proposal, is hereby accepted. The City Manager and City Clerk or other appropriate officers of the City are authorized and directed to execute an acceptance of the Proposal on behalf of the City. The good faith deposit of the Purchaser shall be applied in accordance with the Notice of Sale, and any good faith deposits submitted by unsuccessful bidders shall be promptly returned. The Bonds shall bear interest at the rates set forth on the Proposal.

Section 2. Terms of the Bonds. The Bonds shall be designated "General Obligation Corporate Purpose Bonds, Series 2023A"; shall be issued in the aggregate principal amount of \$1,230,000; shall be dated July 19, 2023; shall be in the denomination of \$5,000 or any integral multiple thereof; shall be numbered R-1 and upward; and shall bear interest at the rates per annum and mature on June 1 of each year, in the years and principal amounts as set forth on the Pricing Summary attached hereto as Exhibit D-1 and incorporated herein by this reference. Interest shall be payable semi-annually on June 1 and December 1 of each year commencing on June 1, 2024. Interest shall be computed upon the basis of a 360-day year of twelve 30-day months and will be rounded pursuant to the rules of the Municipal Securities Rulemaking Board. The schedule of principal and interest payments due on the Bonds is set forth on the Debt Service Schedule attached hereto as Exhibit D-2 and incorporated herein by this reference (the "Schedule").

Section 3. Redemption Provisions. The Bonds maturing on June 1, 2032 and thereafter shall be subject to redemption prior to maturity, at the option of the City, on June 1, 2031 or on any date thereafter. Said Bonds shall be redeemable as a whole or in part, and if in part, from maturities selected by the City, and within each maturity by lot, at the principal amount thereof, plus accrued interest to the date of redemption.

[The Proposal specifies that [some of] the Bonds shall be subject to mandatory redemption. The terms of such mandatory redemption are set forth on an attachment hereto as Exhibit MRP and incorporated herein by this reference. Upon the optional redemption of any of the Bonds subject to mandatory redemption, the principal amount of such Bonds so redeemed shall be credited against the mandatory redemption payments established in Exhibit MRP for such Bonds in such manner as the City shall direct.]

Section 4. Form of the Bonds. The Bonds shall be issued in registered form and shall be executed and delivered in substantially the form attached hereto as Exhibit E and incorporated herein by this reference.

Section 5. Tax Provisions.

(A) Direct Annual Irrepealable Tax Levy. For the purpose of paying the principal of and interest on the Bonds as the same becomes due, the full faith, credit and resources of the City are hereby irrevocably pledged, and there is hereby levied upon all of the taxable property of the City a direct annual irrepealable tax in the years 2023 through 2036 for the payments due in the years 2024 through 2037 in the amounts set forth on the Schedule.

(B) Tax Collection. So long as any part of the principal of or interest on the Bonds remains unpaid, the City shall be and continue without power to repeal such levy or obstruct the collection of said tax until all such payments have been made or provided for. After the issuance of the Bonds, said tax shall be, from year to year, carried onto the tax roll of the City and collected in addition to all other taxes and in the same manner and at the same time as other taxes of the City for said years are collected, except that the amount of tax carried onto the tax roll may be reduced in any year by the amount of any surplus money in the Debt Service Fund Account created below.

(C) Additional Funds. If at any time there shall be on hand insufficient funds from the aforesaid tax levy to meet principal and/or interest payments on said Bonds when due, the requisite amounts shall be paid from other funds of the City then available, which sums shall be replaced upon the collection of the taxes herein levied.

#### Section 6. Segregated Debt Service Fund Account.

(A) Creation and Deposits. There shall be and there hereby is established in the treasury of the City, if one has not already been created, a debt service fund, separate and distinct from every other fund, which shall be maintained in accordance with generally accepted accounting principles. Debt service or sinking funds established for obligations previously issued by the City may be considered as separate and distinct accounts within the debt service fund.

Within the debt service fund, there hereby is established a separate and distinct account designated as the "Debt Service Fund Account for General Obligation Corporate Purpose Bonds, Series 2023A, dated July 19, 2023" (the "Debt Service Fund Account") and such account shall be maintained until the indebtedness evidenced by the Bonds is fully paid or otherwise extinguished. There shall be deposited into the Debt Service Fund Account (i) all accrued interest received by the City at the time of delivery of and payment for the Bonds; (ii) any premium which may be received by the City above the par value of the Bonds and accrued interest thereon; (iii) all money raised by the taxes herein levied and any amounts appropriated for the specific purpose of meeting principal of and interest on the Bonds when due; (iv) such other sums as may be necessary at any time to pay principal of and interest on the Bonds when due; (v) surplus monies in the Borrowed Money Fund as specified below; and (vi) such further deposits as may be required by Section 67.11, Wisconsin Statutes.

(B) Use and Investment. No money shall be withdrawn from the Debt Service Fund Account and appropriated for any purpose other than the payment of principal of and interest on the Bonds until all such principal and interest has been paid in full and the Bonds canceled; provided (i) the funds to provide for each payment of principal of and interest on the Bonds prior to the scheduled receipt of taxes from the next succeeding tax collection may be invested in direct obligations of the United States of America maturing in time to make such payments when they are due or in other investments permitted by law; and (ii) any funds over and above the amount of such principal and interest payments on the Bonds may be used to reduce the next succeeding tax levy, or may, at the option of the City, be invested by purchasing the Bonds as permitted by and subject to Section 67.11(2)(a), Wisconsin Statutes, or in permitted municipal investments under the pertinent provisions of the Wisconsin Statutes ("Permitted



Investments"), which investments shall continue to be a part of the Debt Service Fund Account. Any investment of the Debt Service Fund Account shall at all times conform with the provisions of the Internal Revenue Code of 1986, as amended (the "Code") and any applicable Treasury Regulations (the "Regulations").

(C) Remaining Monies. When all of the Bonds have been paid in full and canceled, and all Permitted Investments disposed of, any money remaining in the Debt Service Fund Account shall be transferred and deposited in the general fund of the City, unless the Common Council directs otherwise.

Section 7. Proceeds of the Bonds; Segregated Borrowed Money Fund. The proceeds of the Bonds (the "Bond Proceeds") (other than any premium and accrued interest which must be paid at the time of the delivery of the Bonds into the Debt Service Fund Account created above) shall be deposited into a special fund (the "Borrowed Money Fund") separate and distinct from all other funds of the City and disbursed solely for the purpose or purposes for which borrowed. Monies in the Borrowed Money Fund may be temporarily invested in Permitted Investments. Any monies, including any income from Permitted Investments, remaining in the Borrowed Money Fund after the purpose or purposes for which the Bonds have been issued have been accomplished, and, at any time, any monies as are not needed and which obviously thereafter cannot be needed for such purpose(s) shall be deposited in the Debt Service Fund Account.

Section 8. No Arbitrage. All investments made pursuant to this Resolution shall be Permitted Investments, but no such investment shall be made in such a manner as would cause the Bonds to be "arbitrage bonds" within the meaning of Section 148 of the Code or the Regulations and an officer of the City, charged with the responsibility for issuing the Bonds, shall certify as to facts, estimates, circumstances and reasonable expectations in existence on the date of delivery of the Bonds to the Purchaser which will permit the conclusion that the Bonds are not "arbitrage bonds," within the meaning of the Code or Regulations.

Section 9. Compliance with Federal Tax Laws. (a) The City represents and covenants that the projects financed by the Bonds and the ownership, management and use of the projects will not cause the Bonds to be "private activity bonds" within the meaning of Section 141 of the Code. The City further covenants that it shall comply with the provisions of the Code to the extent necessary to maintain the tax-exempt status of the interest on the Bonds including, if applicable, the rebate requirements of Section 148(f) of the Code. The City further covenants that it will not take any action, omit to take any action or permit the taking or omission of any action within its control (including, without limitation, making or permitting any use of the proceeds of the Bonds) if taking, permitting or omitting to take such action would cause any of the Bonds to be an arbitrage bond or a private activity bond within the meaning of the Code or would otherwise cause interest on the Bonds to be included in the gross income of the recipients thereof for federal income tax purposes. The City Clerk or other officer of the City charged with the responsibility of issuing the Bonds shall provide an appropriate certificate of the City certifying that the City can and covenanting that it will comply with the provisions of the Code and Regulations.

(b) The City also covenants to use its best efforts to meet the requirements and restrictions of any different or additional federal legislation which may be made applicable to the

Bonds provided that in meeting such requirements the City will do so only to the extent consistent with the proceedings authorizing the Bonds and the laws of the State of Wisconsin and to the extent that there is a reasonable period of time in which to comply.

Section 10. Designation as Qualified Tax-Exempt Obligations. The Bonds are hereby designated as "qualified tax-exempt obligations" for purposes of Section 265 of the Code, relating to the ability of financial institutions to deduct from income for federal income tax purposes, interest expense that is allocable to carrying and acquiring tax-exempt obligations.

Section 11. Execution of the Bonds; Closing; Professional Services. The Bonds shall be issued in printed form, executed on behalf of the City by the manual or facsimile signatures of the City Manager and City Clerk, authenticated, if required, by the Fiscal Agent (defined below), sealed with its official or corporate seal, if any, or a facsimile thereof, and delivered to the Purchaser upon payment to the City of the purchase price thereof, plus accrued interest to the date of delivery (the "Closing"). The facsimile signature of either of the officers executing the Bonds may be imprinted on the Bonds in lieu of the manual signature of the officer but, unless the City has contracted with a fiscal agent to authenticate the Bonds, at least one of the signatures appearing on each Bond shall be a manual signature. In the event that either of the officers whose signatures appear on the Bonds shall cease to be such officers before the Closing, such signatures shall, nevertheless, be valid and sufficient for all purposes to the same extent as if they had remained in office until the Closing. The aforesaid officers are hereby authorized and directed to do all acts and execute and deliver the Bonds and all such documents, certificates and acknowledgements as may be necessary and convenient to effectuate the Closing. The City hereby authorizes the officers and agents of the City to enter into, on its behalf, agreements and contracts in conjunction with the Bonds, including but not limited to agreements and contracts for legal, trust, fiscal agency, disclosure and continuing disclosure, and rebate calculation services. Any such contract heretofore entered into in conjunction with the issuance of the Bonds is hereby ratified and approved in all respects.

Section 12. Payment of the Bonds; Fiscal Agent. The principal of and interest on the Bonds shall be paid by Bond Trust Services Corporation, Roseville, Minnesota, which is hereby appointed as the City's registrar and fiscal agent pursuant to the provisions of Section 67.10(2), Wisconsin Statutes (the "Fiscal Agent"). The City hereby authorizes the Council President and City Clerk or other appropriate officers of the City to enter into a Fiscal Agency Agreement between the City and the Fiscal Agent. Such contract may provide, among other things, for the performance by the Fiscal Agent of the functions listed in Wis. Stats. Sec. 67.10(2)(a) to (j), where applicable, with respect to the Bonds.

Section 13. Persons Treated as Owners; Transfer of Bonds. The City shall cause books for the registration and for the transfer of the Bonds to be kept by the Fiscal Agent. The person in whose name any Bond shall be registered shall be deemed and regarded as the absolute owner thereof for all purposes and payment of either principal or interest on any Bond shall be made only to the registered owner thereof. All such payments shall be valid and effectual to satisfy and discharge the liability upon such Bond to the extent of the sum or sums so paid.

Any Bond may be transferred by the registered owner thereof by surrender of the Bond at the office of the Fiscal Agent, duly endorsed for the transfer or accompanied by an assignment

duly executed by the registered owner or his attorney duly authorized in writing. Upon such transfer, the City Manager and City Clerk shall execute and deliver in the name of the transferee or transferees a new Bond or Bonds of a like aggregate principal amount, series and maturity and the Fiscal Agent shall record the name of each transferee in the registration book. No registration shall be made to bearer. The Fiscal Agent shall cancel any Bond surrendered for transfer.

The City shall cooperate in any such transfer, and the City Manager and City Clerk are authorized to execute any new Bond or Bonds necessary to effect any such transfer.

Section 14. Record Date. The 15th day of the calendar month next preceding each interest payment date shall be the record date for the Bonds (the "Record Date"). Payment of interest on the Bonds on any interest payment date shall be made to the registered owners of the Bonds as they appear on the registration book of the City at the close of business on the Record Date.

Section 15. Utilization of The Depository Trust Company Book-Entry-Only System. In order to make the Bonds eligible for the services provided by The Depository Trust Company, New York, New York ("DTC"), the City agrees to the applicable provisions set forth in the Blanket Issuer Letter of Representations, which the City Clerk or other authorized representative of the City is authorized and directed to execute and deliver to DTC on behalf of the City to the extent an effective Blanket Issuer Letter of Representations is not presently on file in the City Clerk's office.

Section 16. Payment of Issuance Expenses. The City authorizes the Purchaser to forward the amount of the proceeds of the Bonds allocable to the payment of issuance expenses to a financial institution selected by Ehlers at Closing for further distribution as directed by Ehlers.

Section 17. Official Statement. The Common Council hereby approves the Preliminary Official Statement with respect to the Bonds and deems the Preliminary Official Statement as "final" as of its date for purposes of SEC Rule 15c2-12 promulgated by the Securities and Exchange Commission pursuant to the Securities and Exchange Act of 1934 (the "Rule"). All actions taken by officers of the City in connection with the preparation of such Preliminary Official Statement and any addenda to it or final Official Statement are hereby ratified and approved. In connection with the Closing, the appropriate City official shall certify the Preliminary Official Statement and any addenda or final Official Statement. The City Clerk shall cause copies of the Preliminary Official Statement and any addenda or final Official Statement to be distributed to the Purchaser.

Section 18. Undertaking to Provide Continuing Disclosure. The City hereby covenants and agrees, for the benefit of the owners of the Bonds, to enter into a written undertaking (the "Undertaking") if required by the Rule to provide continuing disclosure of certain financial information and operating data and timely notices of the occurrence of certain events in accordance with the Rule. The Undertaking shall be enforceable by the owners of the Bonds or by the Purchaser on behalf of such owners (provided that the rights of the owners and the Purchaser to enforce the Undertaking shall be limited to a right to obtain specific performance of

the obligations thereunder and any failure by the City to comply with the provisions of the Undertaking shall not be an event of default with respect to the Bonds).

To the extent required under the Rule, the City Manager and City Clerk, or other officer of the City charged with the responsibility for issuing the Bonds, shall provide a Continuing Disclosure Certificate for inclusion in the transcript of proceedings, setting forth the details and terms of the City's Undertaking.

Section 19. Record Book. The City Clerk shall provide and keep the transcript of proceedings as a separate record book (the "Record Book") and shall record a full and correct statement of every step or proceeding had or taken in the course of authorizing and issuing the Bonds in the Record Book.

Section 20. Bond Insurance. If the Purchaser determines to obtain municipal bond insurance with respect to the Bonds, the officers of the City are authorized to take all actions necessary to obtain such municipal bond insurance. The City Manager and City Clerk are authorized to agree to such additional provisions as the bond insurer may reasonably request and which are acceptable to the City Manager and City Clerk including provisions regarding restrictions on investment of Bond proceeds, the payment procedure under the municipal bond insurance policy, the rights of the bond insurer in the event of default and payment of the Bonds by the bond insurer and notices to be given to the bond insurer. In addition, any reference required by the bond insurer to the municipal bond insurance policy shall be made in the form of Bond provided herein.

Section 21. Conflicting Resolutions; Severability; Effective Date. All prior resolutions, rules or other actions of the Common Council or any parts thereof in conflict with the provisions hereof shall be, and the same are, hereby rescinded insofar as the same may so conflict. In the event that any one or more provisions hereof shall for any reason be held to be illegal or invalid, such illegality or invalidity shall not affect any other provisions hereof. The foregoing shall take effect immediately upon adoption and approval in the manner provided by law.

PASSED BY THE COMMON COUNCIL on June 27, 2023.

\_\_\_\_\_  
Barbara Daus  
City Council President

ATTEST:

\_\_\_\_\_  
Candace Klaas  
City Clerk

(SEAL)

EXHIBIT A

Notice of Sale

To be provided by Ehlers & Associates, Inc. and incorporated into the Resolution.

(See Attached)

DRAFT

EXHIBIT B

Bid Tabulation

To be provided by Ehlers & Associates, Inc. and incorporated into the Resolution.

(See Attached)

DRAFT

EXHIBIT C

Winning Bid

To be provided by Ehlers & Associates, Inc. and incorporated into the Resolution.

(See Attached)

DRAFT



EXHIBIT D-1

Pricing Summary

To be provided by Ehlers & Associates, Inc. and incorporated into the Resolution.

(See Attached)

DRAFT

EXHIBIT D-2

Debt Service Schedule and Irrepealable Tax Levies

To be provided by Ehlers & Associates, Inc. and incorporated into the Resolution.

(See Attached)

DRAFT

[ EXHIBIT MRP

Mandatory Redemption Provision

The Bonds due on June 1, \_\_\_\_, \_\_\_\_, and \_\_\_\_ (the "Term Bonds") are subject to mandatory redemption prior to maturity by lot (as selected by the Depository) at a redemption price equal to One Hundred Percent (100%) of the principal amount to be redeemed plus accrued interest to the date of redemption, from debt service fund deposits which are required to be made in amounts sufficient to redeem on June 1 of each year the respective amount of Term Bonds specified below:

For the Term Bonds Maturing on June 1, \_\_\_\_

<u>Redemption Date</u>	<u>Amount</u>
____	\$ ____
____	____
____	____ (maturity)

For the Term Bonds Maturing on June 1, \_\_\_\_

<u>Redemption Date</u>	<u>Amount</u>
____	\$ ____
____	____
____	____ (maturity)

For the Term Bonds Maturing on June 1, \_\_\_\_

<u>Redemption Date</u>	<u>Amount</u>
____	\$ ____
____	____
____	____ (maturity)

For the Term Bonds Maturing on June 1, \_\_\_\_

<u>Redemption Date</u>	<u>Amount</u>
____	\$ ____
____	____
____	____ (maturity)]

EXHIBIT E

(Form of Bond)

REGISTERED UNITED STATES OF AMERICA  
STATE OF WISCONSIN DOLLARS  
GRANT COUNTY  
NO. R- CITY OF PLATTEVILLE \$  
GENERAL OBLIGATION CORPORATE PURPOSE BOND, SERIES 2023A  
MATURITY DATE: ORIGINAL DATE OF ISSUE: INTEREST RATE: CUSIP:  
June 1, July 19, 2023 %  
DEPOSITORY OR ITS NOMINEE NAME: CEDE & CO.  
PRINCIPAL AMOUNT: THOUSAND DOLLARS  
(\$ )

FOR VALUE RECEIVED, the City of Platteville, Grant County, Wisconsin (the "City"), hereby acknowledges itself to owe and promises to pay to the Depository or its Nominee Name (the "Depository") identified above (or to registered assigns), on the maturity date identified above, the principal amount identified above, and to pay interest thereon at the rate of interest per annum identified above, all subject to the provisions set forth herein regarding redemption prior to maturity. Interest shall be payable semi-annually on June 1 and December 1 of each year commencing on June 1, 2024 until the aforesaid principal amount is paid in full. Both the principal of and interest on this Bond are payable to the registered owner in lawful money of the United States. Interest payable on any interest payment date shall be paid by wire transfer to the Depository in whose name this Bond is registered on the Bond Register maintained by Bond Trust Services Corporation, Roseville, Minnesota (the "Fiscal Agent") or any successor thereto at the close of business on the 15th day of the calendar month next preceding each interest payment date (the "Record Date"). This Bond is payable as to principal upon presentation and surrender hereof at the office of the Fiscal Agent.

For the prompt payment of this Bond together with interest hereon as aforesaid and for the levy of taxes sufficient for that purpose, the full faith, credit and resources of the City are hereby irrevocably pledged.

This Bond is one of an issue of Bonds aggregating the principal amount of \$1,230,000, all of which are of like tenor, except as to denomination, interest rate, maturity date and redemption provision, issued by the City pursuant to the provisions of Section 67.04, Wisconsin Statutes, for the following public purposes in the following amounts: street improvement projects (\$ ); parks and public grounds projects (\$ ); a building for the housing of machinery and equipment (\$ ); and equipment of the fire department (\$ ), as authorized by resolutions adopted on May 23, 2023 and June 27, 2023 (collectively, the

"Resolution"). Said Resolutions are recorded in the official minutes of the Common Council for said dates.

The Bonds maturing on June 1, 2032 and thereafter are subject to redemption prior to maturity, at the option of the City, on June 1, 2031 or on any date thereafter. Said Bonds are redeemable as a whole or in part, and if in part, from maturities selected by the City, and within each maturity by lot (as selected by the Depository), at the principal amount thereof, plus accrued interest to the date of redemption.

【The Bonds maturing in the years \_\_\_\_\_ are subject to mandatory redemption by lot as provided in the resolution[s] referred to above, at the redemption price of par plus accrued interest to the date of redemption and without premium.】

In the event the Bonds are redeemed prior to maturity, as long as the Bonds are in book-entry-only form, official notice of the redemption will be given by mailing a notice by registered or certified mail, overnight express delivery, facsimile transmission, electronic transmission or in any other manner required by the Depository, to the Depository not less than thirty (30) days nor more than sixty (60) days prior to the redemption date. If less than all of the Bonds of a maturity are to be called for redemption, the Bonds of such maturity to be redeemed will be selected by lot. Such notice will include but not be limited to the following: the designation, date and maturities of the Bonds called for redemption, CUSIP numbers, and the date of redemption. Any notice provided as described herein shall be conclusively presumed to have been duly given, whether or not the registered owner receives the notice. The Bonds shall cease to bear interest on the specified redemption date provided that federal or other immediately available funds sufficient for such redemption are on deposit at the office of the Depository at that time. Upon such deposit of funds for redemption the Bonds shall no longer be deemed to be outstanding.

It is hereby certified and recited that all conditions, things and acts required by law to exist or to be done prior to and in connection with the issuance of this Bond have been done, have existed and have been performed in due form and time; that the aggregate indebtedness of the City, including this Bond and others issued simultaneously herewith, does not exceed any limitation imposed by law or the Constitution of the State of Wisconsin; and that a direct annual irrepealable tax has been levied sufficient to pay this Bond, together with the interest thereon, when and as payable.

This Bond has been designated by the Common Council as a "qualified tax-exempt obligation" pursuant to the provisions of Section 265(b)(3) of the Internal Revenue Code of 1986, as amended.

This Bond is transferable only upon the books of the City kept for that purpose at the office of the Fiscal Agent, only in the event that the Depository does not continue to act as depository for the Bonds, and the City appoints another depository, upon surrender of the Bond to the Fiscal Agent, by the registered owner in person or his duly authorized attorney, together with a written instrument of transfer (which may be endorsed hereon) satisfactory to the Fiscal Agent duly executed by the registered owner or his duly authorized attorney. Thereupon a new

fully registered Bond in the same aggregate principal amount shall be issued to the new depository in exchange therefor and upon the payment of a charge sufficient to reimburse the City for any tax, fee or other governmental charge required to be paid with respect to such registration. The Fiscal Agent shall not be obliged to make any transfer of the Bonds (i) after the Record Date, (ii) during the fifteen (15) calendar days preceding the date of any publication of notice of any proposed redemption of the Bonds, or (iii) with respect to any particular Bond, after such Bond has been called for redemption. The Fiscal Agent and City may treat and consider the Depository in whose name this Bond is registered as the absolute owner hereof for the purpose of receiving payment of, or on account of, the principal or redemption price hereof and interest due hereon and for all other purposes whatsoever. The Bonds are issuable solely as negotiable, fully-registered Bonds without coupons in the denomination of \$5,000 or any integral multiple thereof.

This Bond shall not be valid or obligatory for any purpose until the Certificate of Authentication hereon shall have been signed by the Fiscal Agent.

No delay or omission on the part of the owner hereof to exercise any right hereunder shall impair such right or be considered as a waiver thereof or as a waiver of or acquiescence in any default hereunder.

IN WITNESS WHEREOF, the City of Platteville, Grant County, Wisconsin, by its governing body, has caused this Bond to be executed for it and in its name by the manual or facsimile signatures of its duly qualified City Manager and City Clerk; and to be sealed with its official or corporate seal, if any, all as of the original date of issue specified above.

CITY OF PLATTEVILLE  
GRANT COUNTY, WISCONSIN

By: \_\_\_\_\_  
Clinton Langreck  
City Manager

(SEAL)

By: \_\_\_\_\_  
Candace Klaas  
City Clerk

Date of Authentication: \_\_\_\_\_, \_\_\_\_\_

CERTIFICATE OF AUTHENTICATION

This Bond is one of the Bonds of the issue authorized by the within-mentioned resolution of the City of Platteville, Grant County, Wisconsin.

BOND TRUST SERVICES  
CORPORATION,  
ROSEVILLE, MINNESOTA

By \_\_\_\_\_  
Authorized Signatory

DRAFT

ASSIGNMENT

FOR VALUE RECEIVED, the undersigned sells, assigns and transfers unto

\_\_\_\_\_  
(Name and Address of Assignee)

\_\_\_\_\_  
(Social Security or other Identifying Number of Assignee)

the within Bond and all rights thereunder and hereby irrevocably constitutes and appoints \_\_\_\_\_, Legal Representative, to transfer said Bond on the books kept for registration thereof, with full power of substitution in the premises.

Dated: \_\_\_\_\_

Signature Guaranteed:

\_\_\_\_\_  
(e.g. Bank, Trust Company  
or Securities Firm)

\_\_\_\_\_  
(Depository or Nominee Name)

NOTICE: This signature must correspond with the name of the Depository or Nominee Name as it appears upon the face of the within Bond in every particular, without alteration or enlargement or any change whatever.

\_\_\_\_\_  
(Authorized Officer)



June 27, 2023

SALE DAY REPORT FOR:

## City of Platteville, Wisconsin

**\$1,210,000 General Obligation Corporate Purpose  
Bonds, Series 2023A**



---

Prepared by:

Ehlers  
N19W24400 Riverwood Drive,  
Suite 100  
Waukesha, WI 53188

Brian Roemer,  
Municipal Advisor

Greg Johnson,  
Senior Municipal Advisor

---

**BUILDING COMMUNITIES. IT'S WHAT WE DO.**

# Competitive Sale Results

<b>PURPOSE:</b>	For the public purposes of paying the cost of street improvement projects, parks and public grounds projects, paying the cost of a building for the housing of machinery and equipment and equipment of the fire department.
<b>RATING:</b>	S&P Global Ratings "AA-"
<b>NUMBER OF BIDS:</b>	5
<b>LOW BIDDER:</b>	Baird, Milwaukee, Wisconsin

## COMPARISON FROM LOWEST TO HIGHEST BID: (TIC as bid)

<b>LOW BID:*</b>	3.5839%
<b>HIGH BID:</b>	3.6849%

Summary of Sale Results:	
Principal Amount*:	\$1,210,000
Underwriter's Discount:	\$15,762
Reoffering Premium:	\$89,295
True Interest Cost:	3.5808%
Costs of Issuance:	\$44,751
Yields:	3.00%-3.65%
Total Net P&I	\$1,566,490

<b>NOTES:</b>	Bond Trust Services Corporation, Roseville, Minnesota will serve as Paying Agent on the Bonds.  The Bonds maturing June 1, 2032, and thereafter are callable June 1, 2031, or any date thereafter.  * Subsequent to bid opening, the issue size was decreased to \$1,210,000.00.
<b>CLOSING DATE:</b>	July 19, 2023
<b>COMMON COUNCIL ACTION:</b>	Adopt a resolution awarding the sale of \$1,210,000 General Obligation Corporate Purpose Bonds, Series 2023A.

## **SUPPLEMENTARY ATTACHMENTS**

- Bid Tabulation
- Sources and Uses of Funds
- Updated Debt Service Schedules
- Tax Impact Schedule
- Rating Report

## BID TABULATION

**\$1,230,000\* General Obligation Corporate Purpose Bonds, Series 2023A**

**City of Platteville, Wisconsin**

**SALE: June 27, 2023**

**AWARD: BAIRD**

**Rating: S&P Global Ratings "AA-"**

Tax Exempt - Bank Qualified

NAME OF BIDDER	MATURITY (June 1)	RATE	REOFFERING YIELD	PRICE	NET INTEREST COST	TRUE INTEREST RATE
BAIRD				\$1,306,522.50	\$382,377.50	3.5839%
Milwaukee, Wisconsin	2024	5.000%	3.400%			
C.L. King	2025	5.000%	3.300%			
Collier Securities	2026	5.000%	3.150%			
Fidelity Capital	2027	5.000%	3.050%			
Crews & Associates,	2028	5.000%	3.000%			
Country Club Bank	2029	5.000%	3.000%			
Sierra Pacific Sec.	2030	5.000%	3.000%			
Isaak Bond Investmen	2031	5.000%	3.000%			
Carty & Company, Inc	2032	5.000%	3.050%			
Celadon Financial Gr	2033	5.000%	3.100%			
UMB Bank,N.A.	2034 <sup>1</sup>	4.000%	3.350%			
Midland Securities	2035 <sup>1</sup>	4.000%	3.350%			
FMS Bonds Inc.	2036 <sup>2</sup>	4.000%	3.650%			
Central St Cap Mrkt	2037 <sup>2</sup>	4.000%	3.650%			
First Southern LLC						
Dinosaur Sec						
Wayne Hummer & Co.						
Mountainside Sec						
Seaport Global LLC						
Alliance Global Prts						

\* Subsequent to bid opening the issue size was decreased to \$1,210,000.

Adjusted Price - \$1,283,532.87      Adjusted Net Interest Cost - \$356,490.46      Adjusted TIC - 3.5808%

<sup>1</sup> \$200,000 Term Bond due 2035 with mandatory redemption in 2034.

<sup>2</sup> \$205,000 Term Bond due 2037 with mandatory redemption in 2036.

<b>NAME OF BIDDER</b>	<b>MATURITY (June 1)</b>	<b>RATE</b>	<b>REOFFERING YIELD</b>	<b>PRICE</b>	<b>NET INTEREST COST</b>	<b>TRUE INTEREST RATE</b>
BOK FINANCIAL SECURITIES, INC. Milwaukee, Wisconsin						3.5909%
TD SECURITIES (USA) LLC New York, New York						3.6087%
NORTHLAND SECURITIES, INC. Minneapolis, Minnesota						3.6643%
BERNARDI SECURITIES, INC. Chicago, Illinois						3.6849%

# Table 1

## Estimated & Final Sources and Uses

City of Platteville, WI

		Preliminary		FINAL					
	2023	2023		2023					
	Notes (Levy)	G.O. Bonds		G.O. Bonds	Bonds Streets Portion (Levy)	Bonds Parks & Public Grounds Portion (Levy)	Bonds Buildings Portion (Levy)	Bonds Fire Equip. Portion (Levy)	Difference Presale to Sale
CIP Projects <sup>1</sup>	277,000	1,173,000		1,173,000	782,000	133,000	221,000	37,000	0
Premium									
Underwriter's Premium (built into rates)	0	0		(89,295)	(57,029)	(11,931)	(17,215)	(3,120)	
Premium Dep. To Debt Service	0	0		73,533	46,543	10,173	14,219	2,599	
Net Premium	0	0		(15,762)	(10,486)	(1,759)	(2,996)	(521)	(15,762)
Estimated Issuance Expenses	5,000	65,854		60,513	40,259	6,752	11,503	2,000	(5,340)
Municipal Advisor (Ehlers)	0	17,629		17,629	11,728	1,967	3,351	583	
Bond Counsel	0	17,000		13,500	8,981	1,506	2,566	446	
Rating Fee	0	15,000		12,825	8,532	1,431	2,438	424	
Maximum Underwriter's Discount	5,000	15,375	13.03	15,762	10,486	1,759	2,996	521	
Paying Agent	0	850		798	531	89	152	26	
Bond Insurance (paid by Underwriter)	0	0		0	0	0	0	0	
Subtotal Issuance Expenses	5,000	65,854		60,513	40,259	6,752	11,503	2,000	
TOTAL TO BE FINANCED	282,000	1,238,854		1,217,751	811,773	137,993	229,506	38,479	(21,102)
Estimated Interest Earnings	(2,805)	(11,877)	4.05%	(11,877)	(7,918)	(1,347)	(2,238)	(375)	
Assumed spend down (months)			3						
Rounding	(0)	3,023		4,125	1,145	(1,646)	2,731	1,895	1,102
NET BOND SIZE		1,230,000		1,210,000	805,000	135,000	230,000	40,000	(20,000)
NET NOTE SIZE	279,195								

### Notes:

1) Project Total Estimates

### Legend:

Not for consideration 6/27/23

## Table 2

### Allocation of Debt Service - 2023 Capital Plan: Bonds and Notes

City of Platteville, WI

Year Ending	10 Year (Levy) Portion				20 year (Levy) Portion				
	Principal	Est. Rate <sup>1</sup>	Interest	Total	Principal	Rates	Interest	Pre. Dep. To D.S.	Total
2023				0					0
2024	15,000	5.50%	18,782	33,782	85,000	5.00%	75,023	(73,533)	86,490
2025	29,000	5.50%	13,733	42,733	60,000	5.00%	50,700		110,700
2026	29,000	5.50%	12,138	41,138	70,000	5.00%	47,450		117,450
2027	29,000	5.50%	10,543	39,543	70,000	5.00%	43,950		113,950
2028	29,000	5.50%	8,948	37,948	70,000	5.00%	40,450		110,450
2029	29,000	5.50%	7,353	36,353	70,000	5.00%	36,950		106,950
2030	29,000	5.50%	5,758	34,758	95,000	5.00%	32,825		127,825
2031	29,000	5.50%	4,163	33,163	95,000	5.00%	28,075		123,075
2032	29,000	5.50%	2,568	31,568	95,000	5.00%	23,325		118,325
2033	32,195	5.50%	885	33,080	95,000	5.00%	18,575		113,575
2034				0	100,000	4.00%	14,200		114,200
2035				0	100,000	4.00%	10,200		110,200
2036				0	100,000	4.00%	6,200		106,200
2037				0	105,000	4.00%	2,100		107,100
2038				0					
Total	279,195		84,873	364,068	1,210,000		430,023	(73,533)	1,566,490

Year Ending	Totals			
	Principal (6/1)	Interest	Pre. Dep. To D.S.	Total
2023	0	0	0	0
2024	100,000	93,805	(73,533)	120,273
2025	89,000	64,433	0	153,433
2026	99,000	59,588	0	158,588
2027	99,000	54,493	0	153,493
2028	99,000	49,398	0	148,398
2029	99,000	44,303	0	143,303
2030	124,000	38,583	0	162,583
2031	124,000	32,238	0	156,238
2032	124,000	25,893	0	149,893
2033	127,195	19,460	0	146,655
2034	100,000	14,200	0	114,200
2035	100,000	10,200	0	110,200
2036	100,000	6,200	0	106,200
2037	105,000	2,100	0	107,100
2038	0	0	0	0
Total	1,489,195	514,897	(73,533)	1,930,559

**Notes:**

1) Est. rate assumes current STFL rates

**Preliminary**

**Difference**

1,230,000

(20,000)

416,730

13,293

0

(73,533)

1,646,730

(80,240)

**Legend:**

Not for consideration 6/27/23.

## Table 3

### Financing Plan Debt Levy Tax Impact

City of Platteville, WI

Year Ending	Existing Debt					Proposed Debt						Year Ending
	Net Debt Service Levy	Change From Prior Year Levy	Assessed Value (TID OUT)	Tax Rate Per \$1,000	Annual Taxes \$300,000 Home	2023 G.O. Bonds 1,210,000 Dated: 7/19/2023 Total Principal and Interest	Debt Service Levy		Taxes			
							Total Net Debt Service Levy	Levy Change from Prior Year	Total Tax Rate for Debt Service	Annual Taxes \$300,000 Home	Annual Taxes Difference From Existing	
2023	1,650,566		712,217,900	\$2.32	\$695.25	0	1,650,566		\$2.32	\$695	\$0	2023
2024	1,507,470	(143,096)	705,012,000	\$1.96	\$586.86	120,273	1,627,743	(22,823)	\$2.31	\$693	\$106	2024
2025	1,471,840	(35,630)	697,357,800	\$1.88	\$563.44	153,433	1,625,273	(2,469)	\$2.33	\$699	\$136	2025
2026	1,415,638	(56,203)	797,074,400	\$1.69	\$506.17	158,588	1,574,226	(51,048)	\$1.98	\$593	\$86	2026
2027	1,153,273	(262,365)	789,239,900	\$1.35	\$405.50	153,493	1,306,766	(267,460)	\$1.66	\$497	\$91	2027
2028	1,130,173	(23,100)	780,911,600	\$1.30	\$390.76	148,398	1,278,571	(28,195)	\$1.64	\$491	\$100	2028
2029	1,109,573	(20,600)	838,252,800	\$1.26	\$377.25	143,303	1,252,876	(25,695)	\$1.49	\$448	\$71	2029
2030	753,854	(355,719)	830,013,600	\$0.84	\$252.04	162,583	916,437	(336,439)	\$1.10	\$331	\$79	2030
2031	718,185	(35,669)	821,255,000	\$0.79	\$236.11	156,238	874,423	(42,014)	\$1.06	\$319	\$83	2031
2032	712,668	(5,518)	913,395,600	\$0.74	\$222.37	149,893	862,561	(11,863)	\$0.94	\$283	\$61	2032
2033	696,315	(16,353)	922,098,400	\$0.70	\$209.55	146,655	842,970	(19,590)	\$0.91	\$274	\$65	2033
2034	684,703	(11,613)	912,368,100	\$0.68	\$202.63	114,200	798,903	(44,068)	\$0.88	\$263	\$60	2034
2035	455,425	(229,278)	979,362,000	\$0.44	\$132.53	110,200	565,625	(233,278)	\$0.58	\$173	\$41	2035
2036	246,700	(208,725)	969,735,800	\$0.24	\$70.60	106,200	352,900	(212,725)	\$0.36	\$109	\$39	2036
2037	7,000	(239,700)	959,502,900	\$0.01	\$1.97	107,100	114,100	(238,800)	\$0.12	\$36	\$34	2037
2038	7,000	0	1,029,957,800	\$0.01	\$1.94	0	7,000	(107,100)	\$0.01	\$2	\$0	2038
2039	0	(7,000)	1,019,834,300	\$0.00	\$0.00	0	0	(7,000)	\$0.00	\$0	\$0	2039
Total	13,720,379					1,930,559					\$1,052	Total

Total cost to sample taxpayer over the life of the loan.

Notes:



# Table 4

## General Obligation Debt Capacity Analysis - Impact of 2023A GO Bonds

City of Platteville, WI

Existing Debt				
Year Ending	Projected Equalized Value (TID IN) <sup>1</sup>	Debt Limit	Existing Principal Outstanding	% of Limit
2022	852,503,800	42,625,190	19,450,098	46%
2023	865,109,455	43,255,473	16,993,339	39%
2024	877,901,504	43,895,075	14,745,000	34%
2025	890,882,705	44,544,135	12,600,000	28%
2026	904,055,855	45,202,793	10,470,000	23%
2027	917,423,790	45,871,190	8,615,000	19%
2028	930,989,392	46,549,470	6,845,000	15%
2029	944,755,584	47,237,779	5,560,000	12%
2030	958,725,331	47,936,267	4,600,000	10%
2031	972,901,644	48,645,082	3,645,000	7%
2032	996,863,169	49,843,158	2,680,000	5%
2033	1,013,742,387	50,687,119	1,710,000	3%
2034	1,030,907,408	51,545,370	985,000	2%
2035	1,048,363,074	52,418,154	475,000	1%
2036	1,066,114,304	53,305,715	160,000	0%
2037	1,084,166,104	54,208,305	80,000	0%
2038	1,102,523,564	55,126,178	0	0%
2039	1,121,191,858	56,059,593		0%
2040	1,140,176,249	57,008,812		0%
2041	1,159,482,091	57,974,105		0%
2042	1,179,114,825	58,955,741		0%
2043	1,199,079,988	59,953,999		0%

Proposed Debt						
Combined Principal Existing		Statutory Limit (5% EV)		Policy Limit (3.5% EV)		Year Ending
2023 G.O. Bonds	& Proposed	% of Limit	Residual Capacity	% of Limit	Residual Capacity	
	\$19,450,098	46%	\$23,175,092	65%	\$10,387,535	2022
1,489,195	\$18,482,534	43%	\$24,772,939	61%	\$11,796,297	2023
1,389,195	\$16,134,195	37%	\$27,760,880	53%	\$14,592,358	2024
1,300,195	\$13,900,195	31%	\$30,643,940	45%	\$17,280,700	2025
1,201,195	\$11,671,195	26%	\$33,531,598	37%	\$19,970,760	2026
1,102,195	\$9,717,195	21%	\$36,153,995	30%	\$22,392,638	2027
1,003,195	\$7,848,195	17%	\$38,701,275	24%	\$24,736,434	2028
904,195	\$6,464,195	14%	\$40,773,584	20%	\$26,602,250	2029
780,195	\$5,380,195	11%	\$42,556,072	16%	\$28,175,192	2030
656,195	\$4,301,195	9%	\$44,343,887	13%	\$29,750,363	2031
532,195	\$3,212,195	6%	\$46,630,963	9%	\$31,678,016	2032
405,000	\$2,115,000	4%	\$48,572,119	6%	\$33,365,984	2033
305,000	\$1,290,000	3%	\$50,255,370	4%	\$34,791,759	2034
205,000	\$680,000	1%	\$51,738,154	2%	\$36,012,708	2035
105,000	\$265,000	0%	\$53,040,715	1%	\$37,049,001	2036
0	\$80,000	0%	\$54,128,305	0%	\$37,865,814	2037
0	\$0	0%	\$55,126,178	0%	\$38,588,325	2038
0	\$0	0%	\$56,059,593	0%	\$39,241,715	2039
0	\$0	0%	\$57,008,812	0%	\$39,906,169	2040
0	\$0	0%	\$57,974,105	0%	\$40,581,873	2041
0	\$0	0%	\$58,955,741	0%	\$41,269,019	2042
0	\$0	0%	\$59,953,999	0%	\$41,967,800	2043

### Notes:

1) Projected TID IN EV based on 5-year average at 1.48% annual inflation.

# RatingsDirect®

---

## Summary:

# Platteville, Wisconsin; General Obligation

### Primary Credit Analyst:

Melody W Vinje, Englewood + 1 (303) 721 4163; melody.vinje@spglobal.com

### Secondary Contact:

Virginia A Murillo, San Francisco 1-415-371-5098; virginia.murillo@spglobal.com

## Table Of Contents

---

Credit Highlights

Outlook

Related Research

Summary:

# Platteville, Wisconsin; General Obligation

Credit Profile		
US\$1.23 mil GO corporate purp bnds ser 2023A dtd 07/19/2023 due 06/01/2037		
Long Term Rating	AA-/Stable	New
Platteville GO		
Long Term Rating	AA-/Stable	Affirmed
Platteville GO street improvement bnds		
Long Term Rating	AA-/Stable	Affirmed

## Credit Highlights

- S&P Global Ratings assigned its 'AA-' long-term rating to Platteville, Wis.' \$1.2 million series 2023A general obligation (GO) corporate purpose bonds.
- At the same time, we affirmed our 'AA-' long-term rating on the city's existing GO debt.
- The outlook is stable

## Security

Platteville's unlimited-tax GO pledge secures the bonds. Officials intend to use bond proceeds to fund the cost of park projects, maintenance facilities, and street improvements.

## Credit overview

Platteville's mostly consistent operations have resulted in the city's maintenance of very strong reserves, while adding to its capital fund to complete its annual capital improvement plan [CIP]. Based on unaudited results, fiscal year 2022 ended with a slight deficit of \$55,000 after the discretionary transfer out to the capital fund (\$500,000) for a planned project. Our analysis of audited results (fiscal years 2019-2021) includes adjustments for revenues and one-time expenditures, in our view, and adjustments for recurring transfers.

Fiscal 2023 budget includes 5% wage hikes and increases to the property tax levy of a proportionate amount. Management reports performance is tracking with the balanced budget. Budgeted general fund revenues are composed primarily of property taxes (44.7%) and intergovernmental funds (40.8%), which include state aid. The city intends to continue making CIP transfers to support its annual CIP budget, which could result in some draws on the reserves, but if general fund surplus revenues do not match those of previous years, the city council could increase its tax levy. The city has several privately placed obligations for its tax-increment districts (TIDs) with a combined balance outstanding of \$857,519; we do not view them as a liquidity risk.

Platteville is the regional commercial, services, and employment center for southwestern Wisconsin, also home to University of Wisconsin's campus of Platteville, all of which provide a measure of stability and resilience in the face of weak economic indicators. The city's participation in the Wisconsin Retirement System (WRS), one of the nation's

best-funded pension plans, provides budget stability, helping maintain balanced operations.

The rating further reflects our view of the city's:

- Weak economy, with below-average income levels, but benefiting from the presence of the University of Wisconsin-Platteville;
- History of surplus operations prior to transfers out to cash fund capital projects, reasonable budget assumptions, and maintenance of reserves well above the city's fund balance requiring available funds of least 20% of expenditures;
- Strong management, with good financial policies and practices under our Financial Management Assessment (FMA) methodology, including long-term planning and monthly budget and investment updates to city council. The institutional framework score is strong; and
- Weak debt and contingent liability profile, with elevated debt service carrying charges but rapid amortization. We anticipate it will remain weak with the city's additional debt plans of about \$5.2 million over the course of the next two years including a fire facility (\$3 million), tax increment refinancing (\$1 million), and water and sewer improvements (\$1.3 million);
- Pensions and other postemployment benefits (OPEB) do not present a cost pressure. Platteville participates in WRS, funded at 106% at Dec 31, 2021, with a \$2.5 million pension asset. In addition, the city participates in Local Retiree Life Insurance Fund, 31.4% funded with an unfunded liability of \$418,352 and its own OPEB plan, pay-as-you-go, with an unfunded liability of \$549,000.

### Environmental, social, and governance

We have analyzed the city's environmental, social, and governance (ESG) risks and view them as neutral within our credit analysis.

## Outlook

The stable outlook reflects our view the city will maintain near balanced operations and healthy reserves, while managing its capital program during the two-year outlook horizon.

### Downside scenario

We could lower the rating if the city does not maintain balanced operations in most years, resulting in substantially decreased budgetary flexibility.

### Upside scenario

We could raise the rating if key economic indicators improve substantially to levels that we consider comparable with those of higher-rated peers, while management maintains very strong budgetary flexibility and liquidity.

Platteville, Wis.--Key Credit Metrics				
	Most recent	Historical information		
		2021	2020	2019
<b>Weak economy</b>				
Projected per capita EBI % of U.S.	55.6			

Platteville, Wis.--Key Credit Metrics (cont.)				
	Most recent	Historical information		
		2021	2020	2019
Market value per capita (\$)	70,414			
Population		12,107	12,075	12,372
County unemployment rate(%)	2.7			
Market value (\$000)	852,504	761,224	726,100	
Ten largest taxpayers % of taxable value	13.2			
<b>Adequate budgetary performance</b>				
Operating fund result % of expenditures		0.3	2.7	-1.7
Total governmental fund result % of expenditures		-7.5	-6.4	4.5
<b>Very strong budgetary flexibility</b>				
Available reserves % of operating expenditures		42.9	44.2	41.0
Total available reserves (\$000)		3,681	3,726	3,538
<b>Very strong liquidity</b>				
Total government cash % of governmental fund expenditures		52.0	50.6	51.7
Total government cash % of governmental fund debt service		255.3	264.6	238.1
<b>Strong management</b>				
Financial Management Assessment	Good			
<b>Weak debt and long-term liabilities</b>				
Debt service % of governmental fund expenditures		20.4	19.1	21.7
Net direct debt % of governmental fund revenue	147.6			
Overall net debt % of market value	9.3			
Direct debt 10-year amortization (%)	78.6			
Required pension contribution % of governmental fund expenditures		2.3		
OPEB actual contribution % of governmental fund expenditures		0.3		
<b>Strong institutional framework</b>				

Data points and ratios may reflect analytical adjustments. EBI--Effective buying income. OPEB--Other postemployment benefits.

## Related Research

Through The ESG Lens 3.0: The Intersection Of ESG Credit Factors And U.S. Public Finance Credit Factors, March 2, 2022

Certain terms used in this report, particularly certain adjectives used to express our view on rating relevant factors, have specific meanings ascribed to them in our criteria, and should therefore be read in conjunction with such criteria. Please see Ratings Criteria at [www.standardandpoors.com](http://www.standardandpoors.com) for further information. Complete ratings information is available to subscribers of RatingsDirect at [www.capitaliq.com](http://www.capitaliq.com). All ratings affected by this rating action can be found on S&P Global Ratings' public website at [www.standardandpoors.com](http://www.standardandpoors.com). Use the Ratings search box located in the left column.

Copyright © 2023 by Standard & Poor's Financial Services LLC. All rights reserved.

No content (including ratings, credit-related analyses and data, valuations, model, software or other application or output therefrom) or any part thereof (Content) may be modified, reverse engineered, reproduced or distributed in any form by any means, or stored in a database or retrieval system, without the prior written permission of Standard & Poor's Financial Services LLC or its affiliates (collectively, S&P). The Content shall not be used for any unlawful or unauthorized purposes. S&P and any third-party providers, as well as their directors, officers, shareholders, employees or agents (collectively S&P Parties) do not guarantee the accuracy, completeness, timeliness or availability of the Content. S&P Parties are not responsible for any errors or omissions (negligent or otherwise), regardless of the cause, for the results obtained from the use of the Content, or for the security or maintenance of any data input by the user. The Content is provided on an "as is" basis. S&P PARTIES DISCLAIM ANY AND ALL EXPRESS OR IMPLIED WARRANTIES, INCLUDING, BUT NOT LIMITED TO, ANY WARRANTIES OF MERCHANTABILITY OR FITNESS FOR A PARTICULAR PURPOSE OR USE, FREEDOM FROM BUGS, SOFTWARE ERRORS OR DEFECTS, THAT THE CONTENT'S FUNCTIONING WILL BE UNINTERRUPTED OR THAT THE CONTENT WILL OPERATE WITH ANY SOFTWARE OR HARDWARE CONFIGURATION. In no event shall S&P Parties be liable to any party for any direct, indirect, incidental, exemplary, compensatory, punitive, special or consequential damages, costs, expenses, legal fees, or losses (including, without limitation, lost income or lost profits and opportunity costs or losses caused by negligence) in connection with any use of the Content even if advised of the possibility of such damages.

Credit-related and other analyses, including ratings, and statements in the Content are statements of opinion as of the date they are expressed and not statements of fact. S&P's opinions, analyses and rating acknowledgment decisions (described below) are not recommendations to purchase, hold, or sell any securities or to make any investment decisions, and do not address the suitability of any security. S&P assumes no obligation to update the Content following publication in any form or format. The Content should not be relied on and is not a substitute for the skill, judgment and experience of the user, its management, employees, advisors and/or clients when making investment and other business decisions. S&P does not act as a fiduciary or an investment advisor except where registered as such. While S&P has obtained information from sources it believes to be reliable, S&P does not perform an audit and undertakes no duty of due diligence or independent verification of any information it receives. Rating-related publications may be published for a variety of reasons that are not necessarily dependent on action by rating committees, including, but not limited to, the publication of a periodic update on a credit rating and related analyses.

To the extent that regulatory authorities allow a rating agency to acknowledge in one jurisdiction a rating issued in another jurisdiction for certain regulatory purposes, S&P reserves the right to assign, withdraw or suspend such acknowledgment at any time and in its sole discretion. S&P Parties disclaim any duty whatsoever arising out of the assignment, withdrawal or suspension of an acknowledgment as well as any liability for any damage alleged to have been suffered on account thereof.

S&P keeps certain activities of its business units separate from each other in order to preserve the independence and objectivity of their respective activities. As a result, certain business units of S&P may have information that is not available to other S&P business units. S&P has established policies and procedures to maintain the confidentiality of certain non-public information received in connection with each analytical process.

S&P may receive compensation for its ratings and certain analyses, normally from issuers or underwriters of securities or from obligors. S&P reserves the right to disseminate its opinions and analyses. S&P's public ratings and analyses are made available on its Web sites, [www.standardandpoors.com](http://www.standardandpoors.com) (free of charge), and [www.ratingsdirect.com](http://www.ratingsdirect.com) (subscription), and may be distributed through other means, including via S&P publications and third-party redistributors. Additional information about our ratings fees is available at [www.standardandpoors.com/usratingsfees](http://www.standardandpoors.com/usratingsfees).

STANDARD & POOR'S, S&P and RATINGSDIRECT are registered trademarks of Standard & Poor's Financial Services LLC.

**THE CITY OF PLATTEVILLE, WISCONSIN  
COUNCIL SUMMARY SHEET**

<b>COUNCIL SECTION: INFORMATION &amp; DISCUSSION ITEM NUMBER: VIII.A.</b>	<b>TITLE:</b> Ordinance Amending Parking for Police Vehicles	<b>DATE:</b> June 27, 2023  <b>VOTE REQUIRED:</b> Majority
<b>PREPARED BY:</b> Howard B. Crofoot, P.E., Director of Public Works		

**Description:**

With the addition of Senior Center parking in the vicinity of City Hall, there are concerns by the Police Department that they will need two stalls for police vehicles. Traditionally, police vehicles park in the two stalls on North Fourth Street immediately south of Furnace Street. The Police Department is requesting an Ordinance designating these two stalls for Police Vehicles Only.

**Budget/Fiscal Impact:**

The cost of installing signs will be absorbed in the Street Division sign budget.

**Recommendation:**

The Common Council should approve the attached ordinance.

**Sample Affirmative Motion:**

*"I move to approve Ordinance 23-xx An Ordinance Amending Parking for Police Vehicles."*

**Attachments:**

- Ordinance 23-xx, An Ordinance Amending Parking for Police Vehicles
- Proposed Parking 07-11-2023

**ORDINANCE NO. 23-\_\_\_\_**

**AN ORDINANCE AMENDING PARKING FOR POLICE VEHICLES**

WHEREAS, the Common Council finds it to be in the public interest for the health, safety and welfare of the public to amend parking in the vicinity of the Police Department to provide adequate parking for police vehicles on duty;

NOW, THEREFORE, the Common Council of the City of Platteville do ordain as follows:

Section 1. In accordance with Section 39.01 of the Municipal Code, parking is hereby established as follows:

1. North Fourth Street – west side: The first and second legal parking stall south of Furnace Street shall be designated “On Duty Police Vehicles Only”.

Section 2. In accordance with Section 38.02 (2) (d) of the Municipal Code, the Official Traffic Map is hereby amended accordingly.

Section 3. This Ordinance shall become effective upon passage and publication as provided by law.

Approved and adopted by the Common Council of the City of Platteville on a vote of \_\_\_\_ to \_\_\_\_ this \_\_\_\_ day of \_\_\_\_\_.

CITY OF PLATTEVILLE

By: \_\_\_\_\_  
Barbara Daus, Council President

ATTEST:

\_\_\_\_\_  
Candace Klaas, City Clerk

Published:



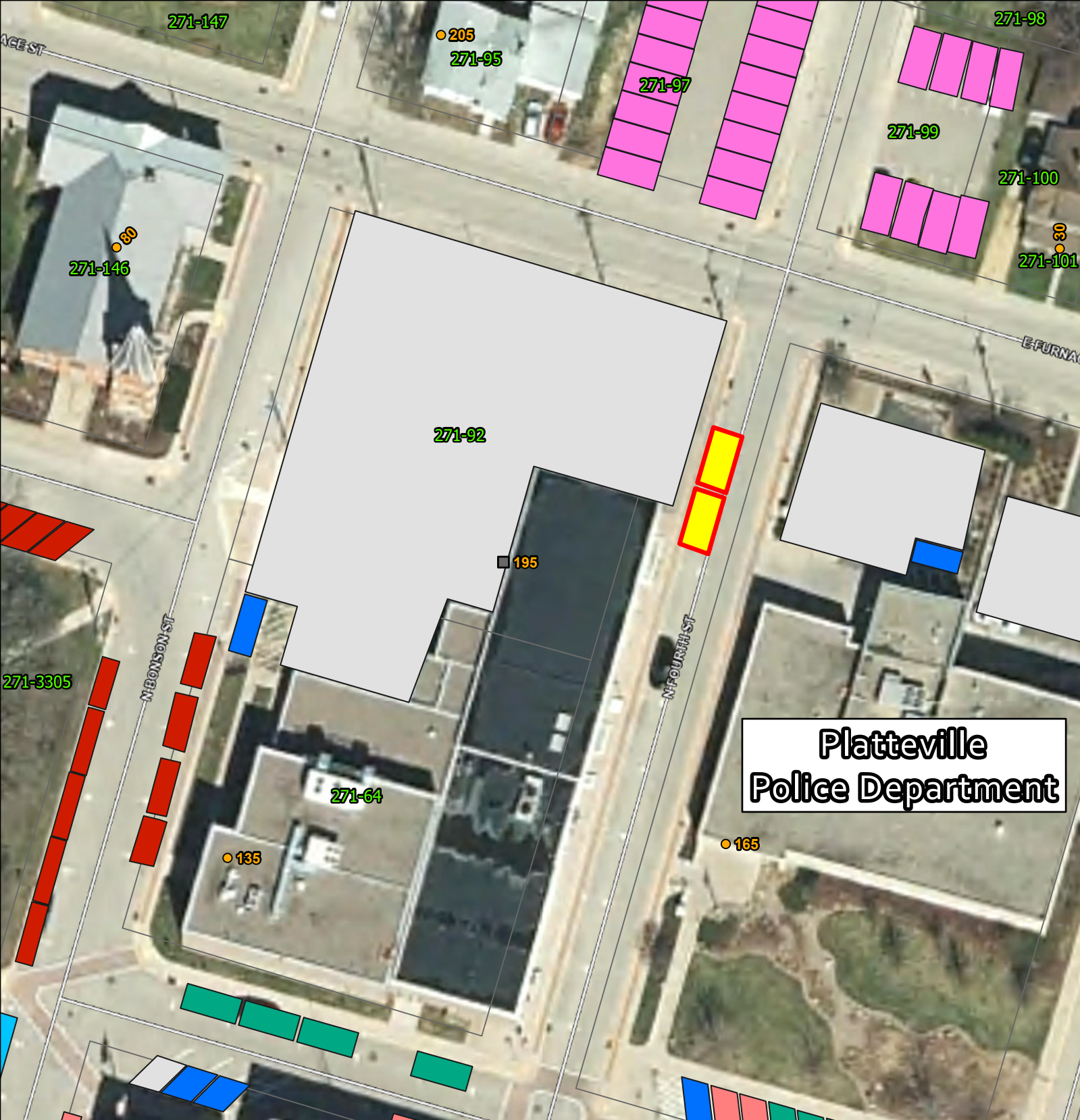

# Proposed Parking Fourth St and Furnace St 06-19-2023

## Address Points

- Active
- Inactive

## Parking

- 15 Minute Public Parking
- Handicapped
- Leased
- Private
- Public 24 Hour
- Public 3 Hour (9-5:30), No 3-6 AM
- Public No Parking 3-6 AM
- Senior Center Parking Only Mon-Fri 8 AM to 3 PM
- Senior Center Parking Only (24/7)
- On Duty Police Vehicles Only (Proposed)

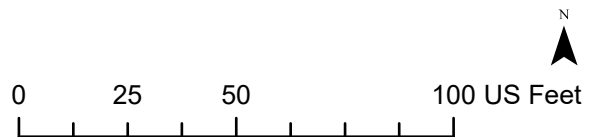

**THE CITY OF PLATTEVILLE, WISCONSIN  
COUNCIL SUMMARY SHEET**

<b>COUNCIL SECTION: INFORMATION &amp; DISCUSSION ITEM NUMBER: VIII.B.</b>	<b>TITLE:</b> An Ordinance Amending Speed Limits Adjacent to Parks	<b>DATE:</b> June 27, 2023  <b>VOTE REQUIRED:</b> Majority
<b>PREPARED BY:</b> Howard B. Crofoot, P.E., Director of Public Works		

**Description:**

With the installation of the Inclusive Playground and additional parking and sidewalks from the CDBG grant, there is more traffic near Smith Park, Pool Park, and Legion Park. State Statutes 346.57 (4) (i) allows Cities to create a 15 MPH speed limit adjacent to parks when children are present – similar to a School Zone. The City Attorney confirms that the City can use this authority for certain parks and not all. Staff recommends using this authority to create a 15 MPH speed limit adjacent to Smith Park, Pool Park, and Legion Park. The attached map shows the streets impacted.

This Ordinance will repeal the Ordinance in 2002 establishing 15 MPH between Memorial Day and Labor Day on Pitt Street and Sylvia Street and establish the same speed limit only when children are present. There have been complaints from citizens about the 15 MPH speed limit at times when children are not expected to be present.

**Budget/Fiscal Impact:**

The cost of installing signs will be absorbed in the Street Division sign budget.

**Recommendation:**

The Common Council should approve the attached ordinance.

**Sample Affirmative Motion:**

*"I move to approve Ordinance 23-xx An Ordinance Amending Speed Limits adjacent to Parks."*

**Attachments:**

- Ordinance 23-xx, An Ordinance Amending Parking for Police Vehicles
- Proposed Speed Limit – 06-27-2023

**ORDINANCE NO. 23-\_\_\_\_\_**

**AN ORDINANCE AMENDING SECTION 38.03 and THE OFFICIAL TRAFFIC MAP**

WHEREAS, the Common Council finds it to be in the public interest for the health, safety, and welfare of the public to amend speed limits on Camp Street, Sylvia Street, and Pitt Street in accordance with Wisconsin Statutes 346.57 (4) (i) allowing municipalities to establish 15 MPH speed limits on streets adjacent to parks when children are present;

NOW, THEREFORE, the Common Council of the City of Platteville does ordain as follows:

Section 1. Section 38.03 to the City of Platteville is hereby repealed and recreated as follows:

**38.03 SPEED LIMITS.** The speed limits adopted by reference in Section 38.01 are hereby modified for the following streets as follows:

15 MPH on Perry Drive.

15 MPH on Stonebridge Road.

15 MPH on Main Street between Chestnut Street and Water Street.

15 MPH on Camp Street adjacent to Smith Park from Fourth Street to Fifth Avenue in accordance with Wisconsin Statutes 346.57 (4) (i).

15 MPH on North Fourth Street adjacent to Smith Park from Sylvia Street to Camp Street in accordance with Wisconsin Statutes 346.57 (4) (i).

15 MPH on Sylvia Street adjacent to Pool Park from Second Street to Fourth Street in accordance with Wisconsin Statutes 346.57 (4) (i).

15 MPH on North Second Street adjacent to Legion Park from Sylvia Street to Pitt Street in accordance with Wisconsin Statutes 346.57 (4) (i).

15 MPH on Pitt Street adjacent to Legion Park from Water Street to Second Street in accordance with Wisconsin Statutes 346.57 (4) (i).

25 MPH on Broadway Street to the City Limits.

25 MPH on Eastside Road from Business Highway 151 to Evergreen Road.

40 MPH on Eastside Road from Evergreen Road to the City Limits.

Section 2. In accordance with Section 38.02 (2) (d) the Official Traffic Map is amended as follows:

Establish Speed Limit signs on Camp, Sylvia, and Pitt Streets in accordance with 38.03.

Section 3. All other terms and provisions of Section 38 shall remain in full force and effect unless specifically modified herein.

Section 4. This ordinance shall be in full force and effect from and after its passage and publication as required by law.

Approved and adopted by the Common Council of the City of Platteville on a vote of \_\_\_ to \_\_\_ this \_\_\_ day of \_\_\_\_\_.

CITY OF PLATTEVILLE

By: \_\_\_\_\_  
Barbara Daus, Council President

ATTEST:

\_\_\_\_\_  
Candace Klaas, City Clerk

Published:



# City of Platteville



**Smith Park**

**Legion Field**

<b>THE CITY OF PLATTEVILLE, WISCONSIN COUNCIL SUMMARY SHEET</b>		
<b>COUNCIL SECTION: WORK SESSION ITEM NUMBER: VIII.A.</b>	<b>TITLE: TID Education</b>	<b>DATE: June 27, 2023 VOTE REQUIRED: None</b>
<b>PREPARED BY: Clinton Langreck, City Manager</b>		

**Description:**

Administration Director Nicola Maurer will give a presentation on the current city of Platteville TIF Districts.

**Attachments:**

- 2022 Platteville TIF Districts Financial Results and Projections



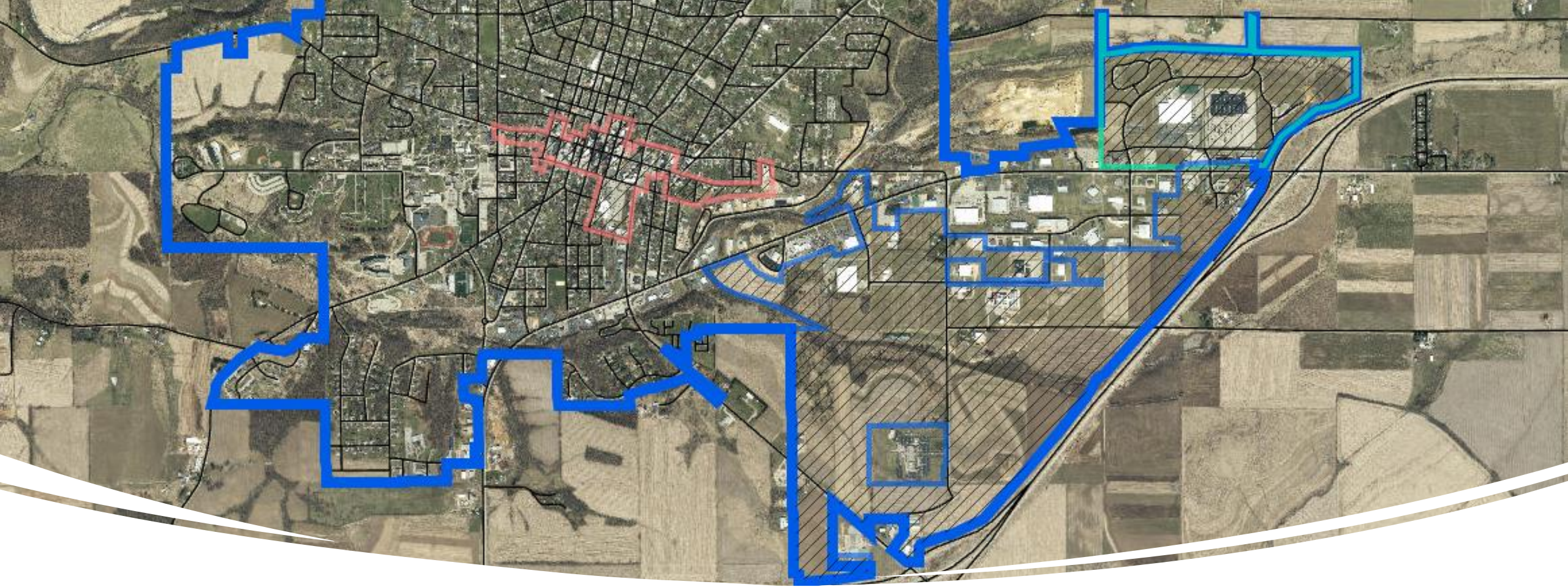

# Platteville TIF Districts

- **2022 Financial Results  
and Projections**



# TID 5

## Keystone Development

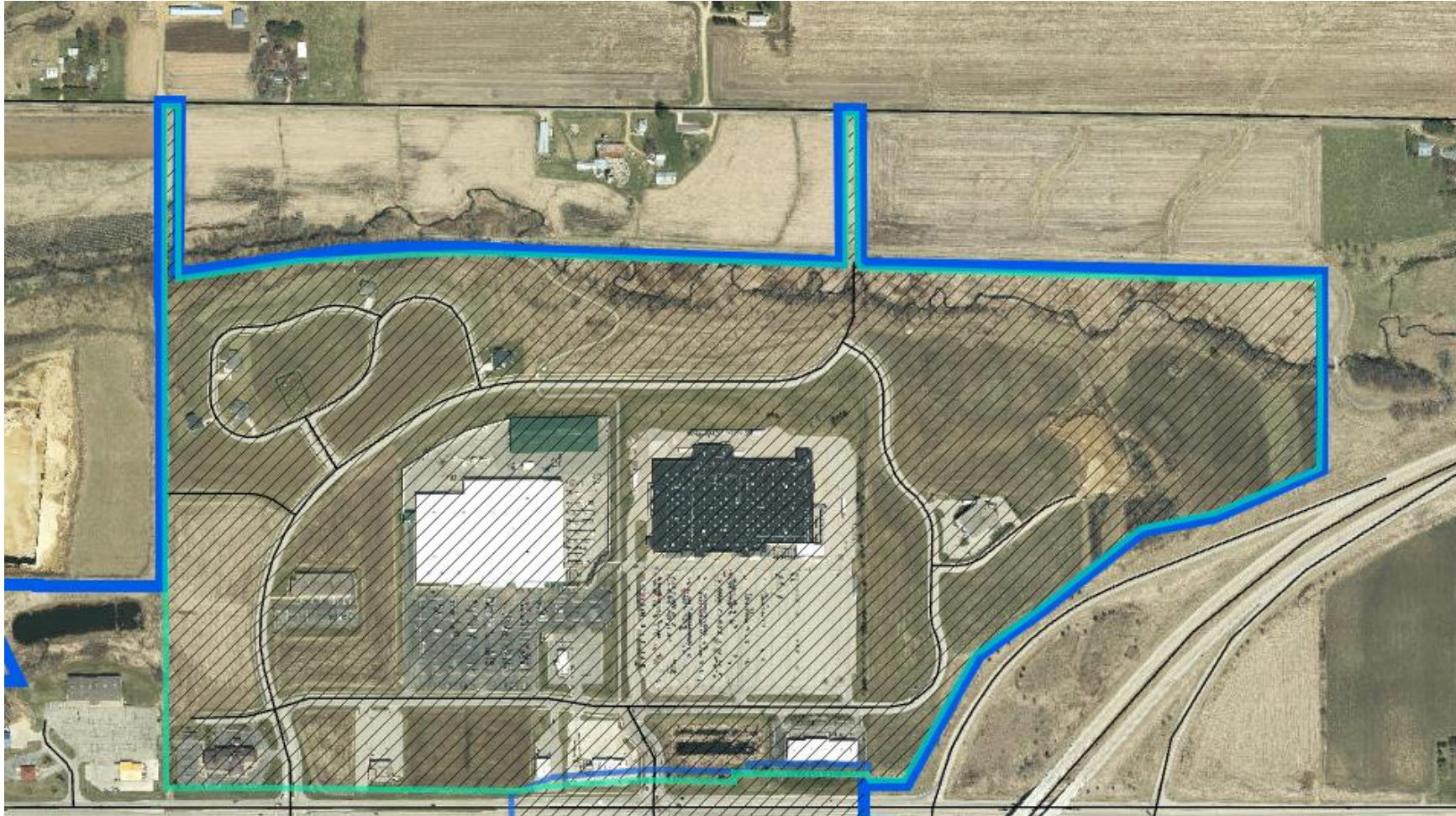



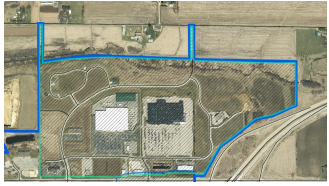

# TID 5

## Keystone Development

Creation Date	Last Date to Incur Project Charges	Dissolution Date	Type	Maximum Life	Extension Potential
6/28/2005	6/28/2020	6/28/2025	Mixed-Use	20	1 year

	Base	Added value			
		2019	2020	2021	2022
TID 5 Equalized Value	29,500	40,436,600	42,926,600	45,422,900	42,120,500
			6%	6%	-7%

2022 decrease due to State equalization process



# TID 5

## Keystone Development

Type: Mixed-Use	Creation Date	6/28/2005	Last Project Cost Date	6/28/2020	Dissolution	6/28/2025	Projected Total at Termination
	From Creation Through 2021	Actual	Projected	2022	2023	2024	2025
<b>SOURCES OF FUNDS</b>							
Tax increments	12,536,350	900,567	791,547	866,587	866,587		15,961,638
Proceeds from long-term debt	3,700,000						3,700,000
Other	157,385	11,468	11,468	11,468	11,468		203,257
<b>Total Sources of Funds</b>	<b>16,393,735</b>	<b>912,035</b>	<b>803,015</b>	<b>878,055</b>	<b>878,055</b>		<b>19,864,895</b>
<b>USES OF FUNDS</b>							
Real Estate/Infrastructure/Site Development	6,875,368	3,113					6,878,481
Promotion/Development/Organizational costs	955,698	16,386	16,386	16,386	16,386		1,021,242
Administrative Costs	51,896	1,034	1,034	1,034	1,034		56,032
Debt service	5,837,648	368,064	184,039	-	-		6,389,751
Revenue sharing with TID 7	2,673,125	523,438	601,556	860,635	860,635		5,519,389
<b>Total Uses of Funds</b>	<b>16,393,735</b>	<b>912,035</b>	<b>803,015</b>	<b>878,055</b>	<b>878,055</b>		<b>19,864,895</b>
<b>ENDING FUND BALANCE (DEFICIT)</b>	<b>-</b>	<b>-</b>	<b>-</b>	<b>-</b>	<b>-</b>		<b>-</b>

Revenue sharing with TID 7  
Allocation of annual contribution to Incubator and GCEDC at \$16,387,  
Current projection is for termination in 2025

# TID 6

## Southeast Area/Industrial Park





# TID 6

## Southeast Area

Creation Date	Last Date to Incur Project Charges	Original Dissolution Date	Type	Maximum Life	Extensions
3/28/2006	3/28/2021	3/28/2026	Mixed-Use	23	6 years

	Base	Added Value			
		2019	2020	2021	2022
TID 6 Eq. Value	7,740,400	33,345,200	34,811,300	37,354,200	38,053,000
		3%	4%	7%	2%

2019 – Ubersox/Paquette commercial/office building  
 2020 – IWI Motor Parts  
 2021 – State equalization process



# TID 6

## Southeast Area/Industry Park

Type: Mixed-Use		Creation Date		3/28/2006		Last Project Cost		Date		3/28/2021		Dissolution		3/28/2026		Standard Extension			Technical College Extension			Projected Total at Termination*			
		From Creation		Actual		Projected																			
		Through 2021		2022		2023		2024		2025		2026		2027		2028		2029		2030			2031		2032
SOURCES OF FUNDS																									
Tax increments		4,562,743		587,513		570,047		592,559		592,559		592,559		592,559		592,559		592,559		592,559		592,559		11,053,334	
Proceeds from long-term debt		10,979,007																						10,979,007	
Other		857,623		3,329		3,329		3,329		3,329		3,329		3,329		3,329		3,329		3,329		3,329		894,242	
Total Sources of Funds		16,399,373		590,842		573,376		595,888		595,888		595,888		595,888		595,888		595,888		595,888		595,888		22,926,583	
USES OF FUNDS																									
Real Estate/Infrastructure/Site Dev		3,808,303																						3,808,303	
Promotion/Development/Org costs		2,615,368		59,565		55,213		55,213		55,213		55,213		218,470		218,470		218,470		218,470		218,470		4,206,790	
Administrative Costs		1,271,280		25,081		102,131		25,081		25,081		25,081		25,081		25,081		25,081		25,081		25,081		1,624,034	
Debt service		9,104,594		679,346		684,746		664,571		654,572		643,571		478,500		515,000		-						13,424,900	
Total Uses of Funds		16,799,545		763,992		842,090		744,865		734,866		723,865		722,051		758,551		243,551		243,551		243,551		23,064,027	
ENDING FUND																									
BALANCE (DEFICIT)		(400,172)		(573,322)		(842,036)		(991,013)		(1,129,991)		(1,257,968)		(1,384,131)		(1,546,793)		(1,194,456)		(842,119)		(489,781)		(137,444)	

Anticipated Scannell development did not occur due to COVID-19 related supply chain issues and cost increases

Projection allocates PAIDC cost to new TIF #9 beginning in 2024

Standard & Technical College extensions have enabled the TID to recover most costs before closing, per projections

Extensions also expanded the period available for Southwest Health to recover infrastructure costs from tax increment generated by the SW Health development

With increased value and/or tax rate, anticipate all costs will be covered



# TID 7

## Downtown Area





# TID 7

## Downtown Area

Creation Date	Last Date to Incur Project Charges	Dissolution Date	Type	Maximum Life	Extension Potential
3/28/2006	3/28/2028	3/28/2033	Blight	27	6 years

	Base	Added value			
		2019	2020	2021	2022
TID 7 Equalized Value	29,515,000	45,903,900	49,841,000	51,724,300	51,829,200
		-3%	9%	4%	0%

2020 increase due to Ruxton development  
2021 – State equalization process



# TID 7

## Downtown Area

Type: Blight	Creation Date	3/28/2006		Last Project Cost			3/28/2028		Dissolution		3/28/2033	Projected Total at Termination*
				Date								
SOURCES OF FUNDS		From Creation Through 2021		Actual 2022	2023	2024	2025	2026	2027			
Tax increments		2,213,457		440,614	419,632	419,632	419,632	419,632	357,574			
Proceeds from long-term debt		10,790,000										
Other		1,962,639		11,024	11,024	11,024	11,024	11,024	11,024			
Guarantee payments per Developer Agreement		562,986		74,390	48,515	48,515	48,515	48,515	48,515			
Revenue sharing from TID 5		2,673,125		523,438	601,556	860,635	860,635	-	-			
Total Sources of Funds		18,202,207		1,049,466	1,080,727	1,339,806	1,339,806	479,171	417,113			
USES OF FUNDS												
Real Estate/Infrastructure/Site Development		5,771,260										
Develop. Grants, Loans & Loan Guarantees		3,550,000										
Promotion/Development/Organizational costs		272,812		53,886	53,886	53,886	53,886	62,080	62,080			
Administrative Costs		775,605		1,049	1,049	1,049	1,049	1,049	1,049			
Debt service		6,975,679		746,255	776,671	605,319	604,695	602,940	500,258			
Lease Payments to Developer		994,871		219,996	219,996	219,996	114,887	-	-			
Total Uses of Funds		18,340,227		1,021,186	1,051,602	880,250	774,517	666,069	563,387			
ENDING FUND												
BALANCE (DEFICIT)		(138,020)		(109,740)	(80,615)	378,941	944,230	757,333	611,059			

\*Current projection shows termination in 2033

Increment increase in 2021 from Ruxton development, decrease in 2027 ~\$90K when Library transfers to City  
Allocation of annual contribution to Incubator and GCEDC at \$16,387



# Summary



**TID 5** generation of tax increment is providing critical support for TID 7. The district is projected to close in 2025. A 1 year extension would be allowable for an affordable housing related project.



**TID 6** is anticipated to recover project expenses with the six years of extension plus allocation of PAIDC cost to new TIF #9. Debt structuring will cover the short-term deficit years.



**TID 7** is projected to cover project costs by end of life, due to the revenue sharing from TID 5 and the Ruxton development.

## Tax Incremental District (TID) Criteria Matrix

	Existing TID's	Blighted or Rehabilitation/ Conservation TIDs		Industrial or Mixed-Use TIDs		Town TIDs	Environmental Remediation (ER) TIDs
Creation Resolution date	Before Oct. 1, 1995	After Sept. 30, 1995 but before Oct. 1, 2004	After Oct.1, 2004	After Sept. 30, 1995 but before Oct. 1, 2004	After Oct. 1, 2004	After Oct. 1, 2004	After Oct. 14, 1997
Expenditure period (5 yrs. before termination)	22 yrs. (6)(am) 1.			18 yrs. (6)(am) 1.	15 yrs. (6)(am) 1.	5 yrs. (6)(b) 1.	15 yrs.
Maximum life before extensions	27 yrs. (6)(a)2.	27 yrs. (6)(a)4.	27 yrs. (6)(a)8.	23 yrs. (6)(a)4m.	20 yrs. (6)(a)7.	16 yrs. (6)(a) 2.	23 yrs. (1)(i)
Extensions allowed	No	+ 4 yrs. (7)(am)1.	+ 3 yrs. (7)(am) 3.	No	+ 3 yrs. (7)(am) 2.	No	No
Maximum Life, if extension granted	27 yrs.	31 yrs.	30 yrs.	23 yrs.	23 yrs.	n/a	n/a
\$1,000 fee required for Creation or Territory Amendment	Yes	Yes	Yes	Yes	Yes	Yes	Yes
Application due to DOR	n/a	October 31				December 31	December 31
Written notice of termination sent to DOR	Within 60 days of termination resolution (8)(a)					Within 10 days of termination resolution (10)(a)	Within 10 days of termination resolution (12)(a)
Final accounting to DOR after termination	DOR form PE-110 (TID Final Accounting Report) and Excel file <a href="#">or Final Audit Report</a> by agreed date (8)(c)					Feb. 15 of yr. after term. (10)(c), <b>plus</b> an annual accounting due May 15	Not later than 180 days (10)(d)
Overlaps allowed	Yes (10)	Yes (10)	Yes (10)	Yes (10)	Yes (10)	Yes (12)	No
Annexation restrictions	Just prior to creation or amendment	Just prior to creation or amendment	Yes (4)(gm)1.	Just prior to creation or amendment	Yes (4)(gm)1	Yes (17)	Yes (13)
Base Value Redetermination allowed	Yes (4m)(a)	Yes (4m)(a)	Yes (4m)(a)	Yes (4m)(a)	Yes (4m)(a)	No	No
Limitation restrictions	12% - denial (4)(gm) 4.c.					5% & 7% - denial (3)(h) 5.d.	None
Number of territory amendments	Up to four (4) times by subtracting or adding territory (or both) (4)(h)2.					Once during first 5 yrs. - no more than 2 yrs. expenditure (3)(j)2.	None
Municipal owned Real Property included in base unless Municipal Used (5)(bm)(c),(d)	No	Yes (5)(bm),(c), (d)	Yes (5)(bm),(c),(d)	Yes (5)(bm),(c),(d)	Yes (5)(bm),(c),(d)	Yes (3)(L)	No
Tax Increment Allocations	See <a href="#">Allocation Fact Sheet</a>						
Statute reference	Sec. 66.1105 and sec. 60.23					Sec. 60.85	Sec. 66.1106.

Tax Incremental District (TID) – Extension Types			
	Standard	Technical College	Affordable Housing
<b>Purpose</b>	<ul style="list-style-type: none"> <li>Allows additional time to pay incurred project costs</li> <li>The extension does not change the expenditure period</li> </ul>	<ul style="list-style-type: none"> <li>Allows additional time to pay incurred project costs for TIDs affected by 2013 Act 145</li> <li>The extension does not change the expenditure period</li> </ul>	<p>Allows use of a final increment for affordable housing:</p> <ul style="list-style-type: none"> <li>At least 75% of the final increment must benefit affordable housing; remaining portion must be used to improve housing</li> <li>Resolution must specify how the municipality will improve housing stock</li> </ul>
<b>Number of additional years allowed</b>	<p><b>4 years</b> (municipal resolution adopted 10/1/95 - 9/30/04)</p> <ul style="list-style-type: none"> <li>Blight</li> <li>Rehabilitation/Conservation</li> </ul> <p><b>3 years</b> (municipal resolution adopted after 10/1/04)</p> <ul style="list-style-type: none"> <li>Blight</li> <li>Rehabilitation/Conservation</li> <li>Industrial</li> <li>Mixed-use</li> </ul>	3 years	1 year
<b>Availability</b>	TIDs listed above created under 66.1105, Wis. Stats.	Any TID created under 66.1105, Wis. Stats. with a municipal resolution before 10/1/14	Any TID created under 66.1105, Wis. Stats.
<b>Exclusions</b>	<ul style="list-style-type: none"> <li>TID with municipal resolution adopted before 10/1/95</li> <li>Industrial TID with municipal resolution adopted 10/1/95 - 9/30/04</li> <li>Town TID created under 60.85, Wis. Stats.</li> <li>Environmental Remediation TID</li> <li>Any <b>donor</b> Industrial or Mixed-use TID with municipal resolution adopted after 10/1/04</li> </ul>	<ul style="list-style-type: none"> <li>TID with municipal resolution adopted after 9/30/14 under 66.1105, Wis. Stats.</li> <li>Town TID created under 60.85, Wis. Stats.</li> <li>Environmental Remediation TID</li> </ul>	<ul style="list-style-type: none"> <li>Town TID created under 60.85, Wis. Stats.</li> <li>Environmental Remediation TID</li> </ul>
<b>Required resolutions*</b>	Joint Review Board	Joint Review Board	Municipal
<b>Information for resolution approval</b>	<ul style="list-style-type: none"> <li>Documents show the TID cannot repay project costs within its maximum life</li> <li>If an independent audit is provided, the JRB must approve the extension</li> </ul>	<ul style="list-style-type: none"> <li>Documents show the TID increments were negatively impacted by 2013 Act 145</li> <li>If an independent audit is provided, the JRB must approve the extension</li> </ul>	Documents show the TID has paid all its project costs
<b>Law reference</b>	<a href="#">66.1105(7)(am)1, 2, 3</a>	<a href="#">66.1105(7)(am)4</a>	<a href="#">66.1105(6)(g)</a>
*Email the Wisconsin Department of Revenue a scanned copy of the adopted resolution to <a href="mailto:tif@wisconsin.gov">tif@wisconsin.gov</a> .			

## THE CITY OF PLATTEVILLE, WISCONSIN COUNCIL SUMMARY SHEET

COUNCIL SECTION: WORK SESSION ITEM NUMBER: VIII.B.	TITLE: Council Vacancy	DATE: June 27, 2023 VOTE REQUIRED: None
PREPARED BY: Clinton Langreck, City Manager		

### Description:

Our vacancy in alderperson District 3 arose from the retirement of Eileen Nickels in April of 2023, after 27 years of service to the City of Platteville. City Clerk Candace Klaas has posted notice of the council vacancy twice in an effort to find a qualified candidate. Common Council members and Staff have also been actively recruiting potential candidates. In both efforts, there were several inquiries of interest from community members, but to date, we have not received a formal letter of interest.

In the June 13<sup>th</sup> Common Council meeting a work session was held on the topic of the vacancy. From this meeting, it was asked of staff to further explore three courses of action:

1. "What if it is left open?" — Correspondences received by Clerk Klaas from Corporation Counsel expressed: 1) [the vacancy] remains vacant until filled (either by election or appointment), 2) with all six council members present, a majority vote of four is required for passage, 3) four members must be present for a common council quorum, 4) rare votes like "2/3 of all members" would need 5 "yes" votes for passage.

Concerns: This vacancy impacts committee assignments, representation, and quorums

2. "Can we redraw the district lines?" — Correspondences received by Clerk Klaas from Corporation Counsel expressed: 1) City Code does not specifically address altering aldermanic districts, 2) we would defer to sec. 62.08, Wis. Stats which involves passage of an ordinance by a vote of 2/3s of all members, 3) If that change would also modify the terms of office for those positions, then it would need to be done by charter ordinance so as to supersede the existing 1/12/88 charter ordinance.

Concerns: Redistricting would require significant alterations with voting ballots, and this action is probably best undertaken with the next census.

3. "Can we add a compensation incentive to the council position?" — No, as opined through Corporation Counsel, salaries and compensations cannot be adjusted for these elected seats during the existing term.

Concerns: The Council could take action to reintroduce salaries which may become effective for subsequent terms of each council seat, and this may help encourage a candidate in April of 2024.

Recommendation from Staff: The City Manager intends to 1) Close receipt of applications at this time. 2) explore the reintroduction of salaries in the 2024 budget. 3) Post the vacancy again at a later date.

### Attachments:

- None