

CITY OF PLATTEVILLE PUBLIC WORKS PROJECT

DIRECTOR OF PUBLIC WORKS
75 N. BONSON ST, P.O. BOX 780
PLATTEVILLE, WI 53818
(608) 348-9741

BID PROPOSAL FOR: CONTRACT 8- 25: HIGHWAY PAINTING



OFFICIAL NOTICE TO CONTRACTORS

Notice is hereby given that sealed bids will be received up to 10:00 a.m., Tuesday, April 15, 2025 in the Office of Director of Public Works, Municipal Building, 75 North Bonson Street, Platteville, WI 53818 for the following work, at which time and place all bids shall be publicly opened and read.

Contract 8-25 HIGHWAY PAINTING

All bids shall be addressed to the Director of Public Works, Municipal Building, 75 North Bonson Street, Platteville, WI 53818, with the name and address of the bidder, contract number and title of work distinctly indicated on the outside of the envelope.

Contract documents together with plans and specifications for this project are on file for examination and may be obtained after March 26, 2025 in the office of Director of Public Works, City of Platteville. A non-refundable deposit of \$5.00 is required for shipping.

Sealed bids must be accompanied by a certified check or bid bond payable to the City of Platteville, Wisconsin in the amount of not less than five (5) percent of the total amount of bid as a guarantee that if the bid is accepted, bidder will execute and file proper contract documents, performance bond and insurance within ten (10) days after award of the contract.

When the intended awardee so executes the contract agreement and files bonds and insurance as required by the contract documents, the check or bid bond will be returned.

In case the intended awardee fails to execute the contract agreement and file bonds and insurance as required by the contract documents, the amount of the check or bid bond submitted with the contractor's proposal shall be forfeited as liquidated damages.

All bids shall be made out on the proposal forms furnished by the City of Platteville in the contract documents. Any alteration or extension of the form or the furnishing on it of unsolicited information may cause the bid to be declared informal and result in its being rejected.

No bid shall be withdrawn for a period of thirty (30) days after the scheduled time of opening bids.

The City of Platteville reserves the right to reject any or all bids, to waive any informalities in bidding, or accept the bid deemed most advantageous to the City.

Clinton Langreck
City Manager

Publish Dates: March 26, April 2, 2025

BIDDER'S PROPOSAL
Addendum 1

FOR: Highway Painting
Contract 8-25

BID OPENING: Tuesday, April 15, 2025, at 10:00 am

TO: City Manager, Platteville, WI

The undersigned hereby proposes to furnish all labor, tools, equipment, and appliances and all materials, except as definitely specified to be furnished by others, and construct advertisement, plans, specifications, and contract, all as attached hereto and all of which the undersigned has examined, the following work for the compensation indicated:

QTY & ITEM	UNIT PRICE	TOTAL COST
------------	------------	------------

Broadway (Main Street to Madison Street)

1) Highway Centerline 4" Double Yellow	3,335 LF	
_____ \$/LF	\$_____ LF	\$_____
2) Stop Block (11 each)	241 LF	
_____ \$/LF	\$_____ LF	\$_____
3) Crosswalks (High Vis) (12 each)	670 LF	
_____ \$/LF	\$_____ LF	\$_____

Eastside Road (Bus 151 to Enterprise Dr)

1) Highway Centerline 4" Double Yellow	5,355 LF	
_____ \$/LF	\$_____ LF	\$_____
2) Stop Block (7 each)	175 LF	
_____ \$/LF	\$_____ LF	\$_____
3) 4" Single White – Lane Designation	725 LF	
_____ \$/LF	\$_____ LF	\$_____
4) 4" Single White – Skips	480 LF	
_____ \$/LF	\$_____ LF	\$_____

4) 4" Single White diagonals	40 LF		
_____ \$/LF	\$_____ LF	\$_____	
5) 4" Yellow diagonals (north)	120 LF		
_____ \$/LF	\$_____ LF	\$_____	
6) "ONLY"	9 EA		
_____ \$/EA	\$_____ EA	\$_____	
7) Left Arrow	7 EA		
_____ \$/EA	\$_____ EA	\$_____	
8) Right Arrow	2 EA		
_____ \$/EA	\$_____ EA	\$_____	
9) Left-Through Arrow	2 EA		
_____ \$/EA	\$_____ EA	\$_____	

TOTAL BASE BID \$_____

Alternate Bid A

QTY & ITEM	UNIT PRICE	TOTAL COST
<u>Mineral St (Bus 151 to Valley Road)</u>		
1) Highway Centerline 4" Double Yellow	1,800 LF	
_____ \$/LF	\$_____ LF	\$_____
2) Stop Block (3 each)	70 LF	
_____ \$/LF	\$_____ LF	\$_____
3) 4" Single White – Lane Designation	1,300 LF	
_____ \$/LF	\$_____ LF	\$_____
4) Right Arrow	2 EA	
_____ \$/EA	\$_____ EA	\$_____
5) Left-Through Arrow	2 EA	

_____\$/EA \$_____EA \$_____

TOTAL Alternate A \$_____

TOTAL BASE BID + Alternate A \$_____

I have completed and attached the Bidder's Proposal, the Proposal Guaranty (bond or certified check), Affidavit of Organization and Authority, and List of Subcontractors.

NAME (Signature) _____

NAME (Print)_____

TITLE_____

FIRM_____

ADDRESS_____

EMAIL_____

PHONE # (_____)_____

**DETAILED SPECIFICATIONS
FOR
CONTRACT 8-25 Highway Painting**

SPECIFICATIONS

Any and/or all of the following documents that are applicable are included in the Specifications for this contract:

1. Traffic Controls for State and Highway Construction and Maintenance Operations, Part VI, of the U.S. Department of Transportation, Federal Highway Administration's Manual on Traffic Control Devices for States and Highways.
2. The following portions of the Municipal Code of the City of Platteville:
 - a. Chapter 4, Streets, Alleys, and Sidewalks
 - b. Chapter 23, Building Code

Copies of the above documents are on file in the office of the Director of Public Works.

Whenever there is a conflict between the construction plans and the specifications as outlined in the Instructions To Bidders, the plans shall govern. The Special Provisions shall govern if they are in conflict with either the plans or the specifications.

**SPECIAL PROVISIONS
FOR
CONTRACT 8-25
HIGHWAY PAINTING**

DESCRIPTION OF WORK

This project consists of painting centerline stripes, stop bars, crosswalks, words and symbols on selected streets in the City of Platteville. This is a re-paint of existing lines, plus two new locations on Eastside Road to be marked by the City in conjunction with the contractor prior to painting.

MATERIALS

- A. Paint used shall be Epoxy, applied at 15mil thickness with glass beads applied at the rate of 25 lbs per gal of paint.
- B. Any oil or water base paint residue, whether stripes or symbols, that will restrict or limit the adhesiveness of the Epoxy paint shall be removed, either by sand blasting, grinding or any other method that is first approved by the City of Platteville.
- C. All crosswalks, turn arrows, stop blocks, words or symbols shall be repainted using the Epoxy paint.

CONSTRUCTION

Suitable methods shall be used to protect the public and the uncured paint from traffic. Any damage to the uncured paint will be the responsibility of the contractor. For clarification of the responsibilities, the contractor shall place signs, barricades and/or personnel in accordance with the MUTCD to ensure traffic does not interfere with the paint application process or damage the paint before it is properly cured.

BASIS OF PAYMENT

Highway Centerline 4" Double Yellow: The contractor shall apply 2 each 4" wide yellow lines with payment per linear foot of the double line. Each line shall NOT be paid separately.

Stop Block: Each stop block shall be 18" wide white line from the edge of the pavement or gutter to the centerline as determined by the City. Payment shall be per linear foot of 18" line applied. These will be on College Drive.

Crosswalks (High Visibility): Crosswalks shall be composed of 4" white lines – 2 are perpendicular to the direction of traffic from one side of the street to the other. Each crosswalk has diagonal lines between the two lines. The contractor shall be paid for the linear foot length from one side of the intersection to the other for each crosswalk.

4" Single White – Lane Designation: The contractor shall paint 4" white lane separation/designation line. The contractor shall be paid per linear foot of lane designation line.

4" Single White – Skips: The contractor shall paint 4" white dashes/skips. The contractor shall be paid per linear foot of skips.

4" Single White diagonals: The contractor shall apply 4" white line diagonals for the lane separation area at the Business 151 intersection. The contractor will be paid per linear foot of diagonals.

4" Yellow diagonals: The contractor shall apply 4" yellow line diagonals for the lane separation area at six (6) intersections. Two intersections are "new" turning lanes to be marked jointly by contractor and City. The contractor will be paid per linear foot of diagonals.

"ONLY": The contractor shall paint epoxy word "ONLY" as specified. The contractor shall be paid for each occurrence.

Left Arrow: The contractor shall paint epoxy turn arrows to the left in the left turn only lane as specified. The contractor shall be paid for each occurrence.

Right Arrow: The contractor shall paint epoxy turn arrows to the right in the right turn only lane as specified. The contractor shall be paid for each occurrence.

Left-Through Arrow: The contractor shall paint epoxy arrows with combination Left turn and Through in the lane as specified. The contractor shall be paid for each occurrence.

Alternate Bid A

Highway Centerline 4" Double Yellow: The contractor shall apply 2 each 4" wide yellow lines with payment per linear foot of the double line. Each line shall NOT be paid separately.

Stop Block: Each stop block shall be 18" wide white line from the edge of the pavement or gutter to the centerline as determined by the City. Payment shall be per linear foot of 18" line applied.

4" Single White – Lane Designation: The contractor shall paint 4" white lane separation/designation line. The contractor shall be paid per linear foot of lane designation line.

Right Arrow: The contractor shall paint epoxy turn arrows to the right in the right turn only lane as specified. The contractor shall be paid for each occurrence.

Left-Through Arrow: The contractor shall paint epoxy arrows with combination Left turn and Through in the lane as specified. The contractor shall be paid for each occurrence.

EQUIPMENT

All equipment, tools and machines will be subject to the approval of the Director of Public Works. The contractor shall provide all equipment to clean the pavement prior to application, epoxy paint, paint applicators and auxiliary equipment to perform all work.

COMPLETION

Time of completion for this project is August 15, 2025. Completion means that all work, including clean up, has been accomplished. Base Bid is near Southwest Health Center. The contractor can expect emergency vehicles using the road and must be prepared to accommodate such traffic.

All work must be completed within 5 working days of starting work, unless there are weather delays. This may be scheduled at the Contractor's Discretion beginning at the Notice to Proceed date. The Contractor is required to notify the City of Platteville Street Department (608) 348-8828 at least 2 business days prior to starting work.

INSURANCE

Contractor shall provide certificate of insurance for the following required coverages.

1. Comprehensive General Liability Insurance - with bodily injury coverage of not less than \$1,000,000 each person and \$1,000,000 each accident and property damage coverage of not less than \$1,000,000. Comprehensive General Liability to include premises and operations. Contractor's protective liability, products liability including completed operations coverage and contractual liability.
2. Personal Injury - false arrest, detention or imprisonment or malicious prosecution, libel, slander, defamation or violation of right of privacy, wrongful entry or eviction or other invasion of right of private occupancy to be included.
3. Comprehensive Automobile Liability Insurance - with bodily injury coverage of not less than \$500,000 each person and \$1,000,000 each accident and property damage coverage of not less than \$500,000. Comprehensive Automobile Comprehensive Automobile Liability to include all owned and non-owned automobiles.
4. In lieu of the above limits, a single limit policy in the amount of \$2,000,000 or a \$2,000,000 Umbrella is accepted.
5. Bodily Injury Protection - under both comprehensive general and comprehensive automobile forms shall be on an "occurrence" basis.
6. Worker's Compensation – per State statutes.

Contract 8-25 Highway Painting - Overview

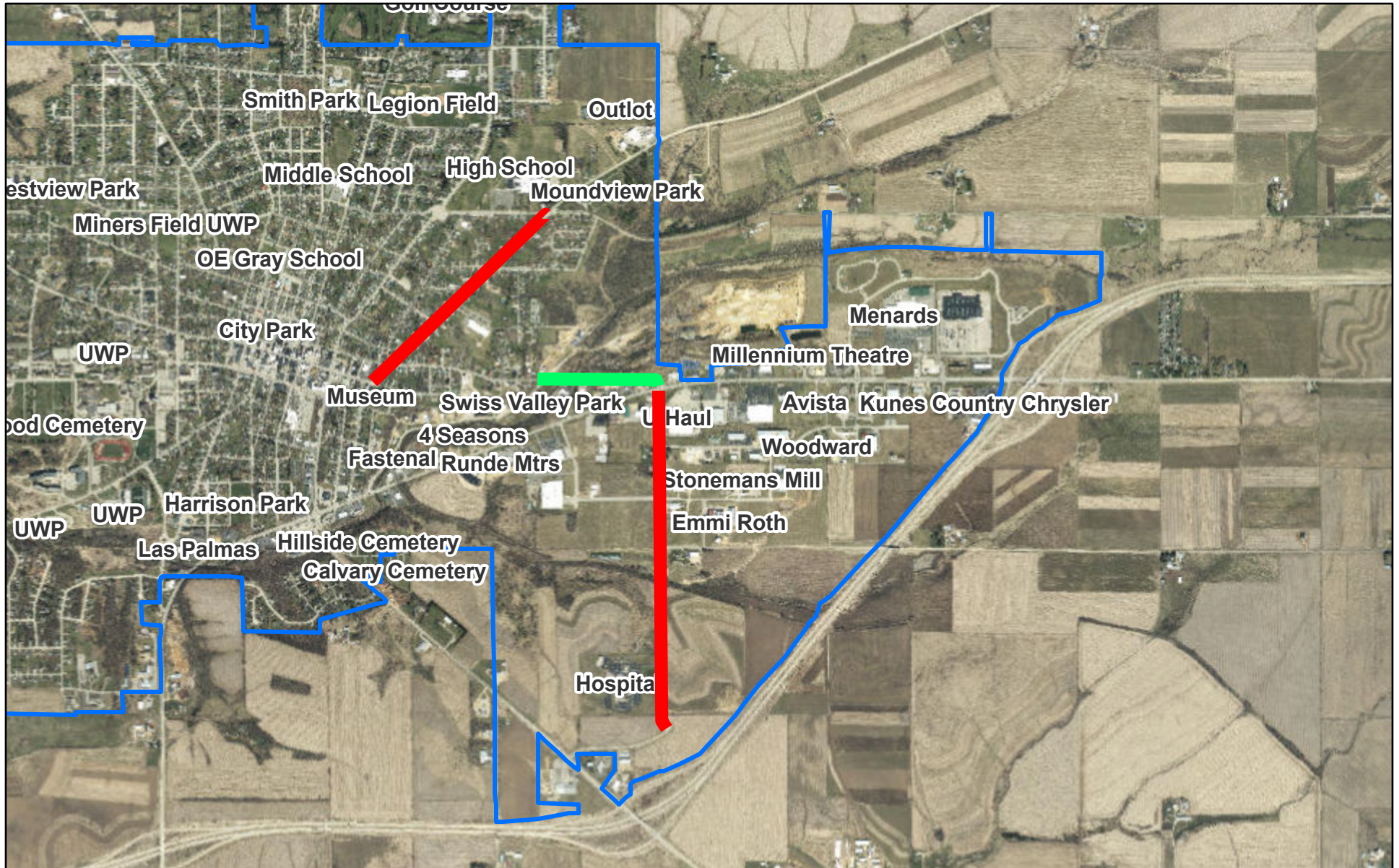

2/27/2025, 9:43:34 AM

Lines

	Override 2
	Override 1
	Platteville City Boundary

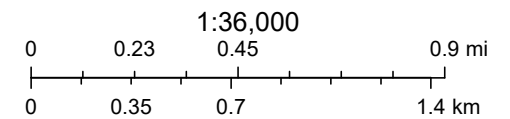

Contract 8-25 Highway Painting - Broadway N

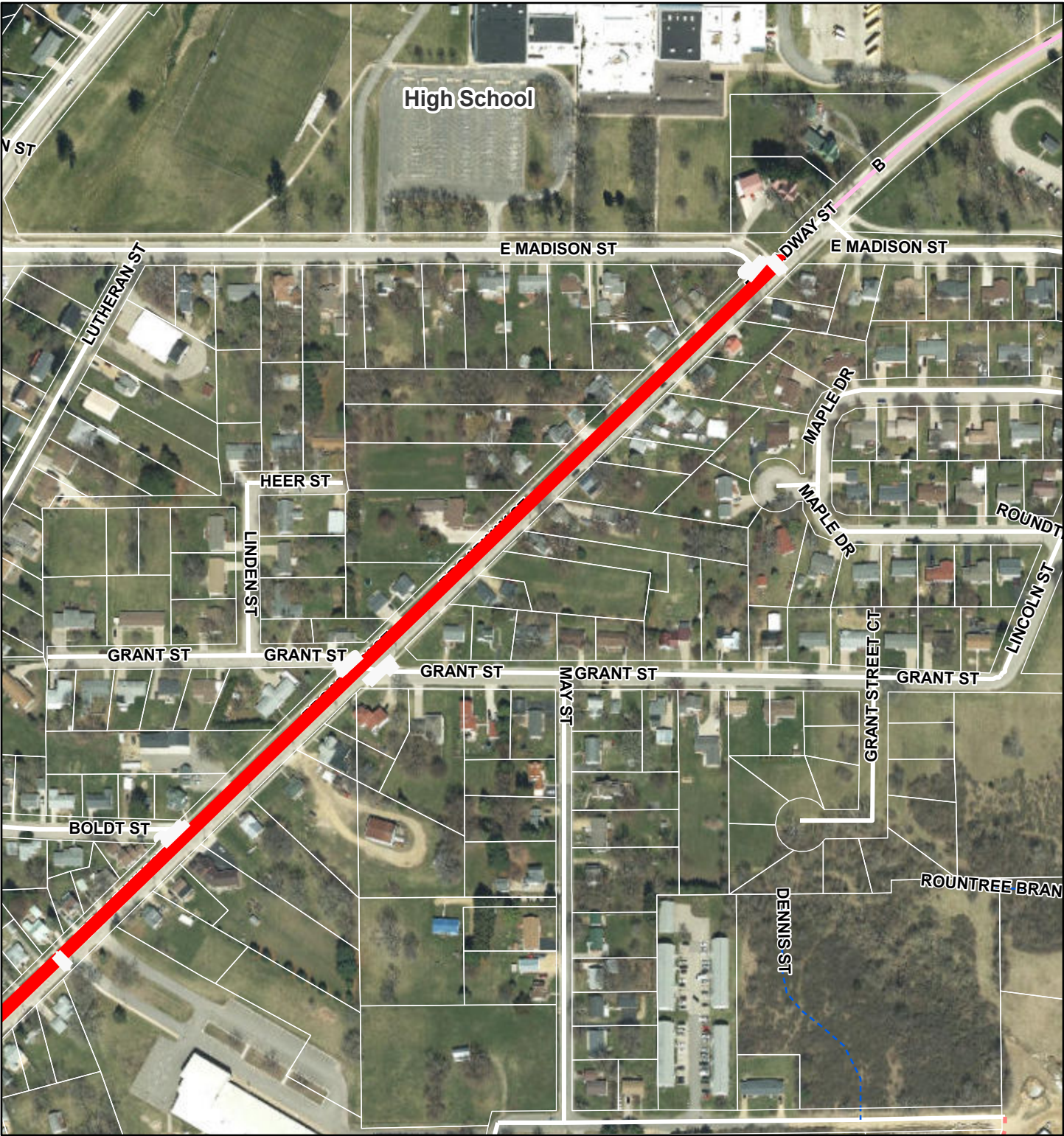

2/27/2025, 11:06:36 AM

Lines

Override 1

Override 3

Override 4

Platteville City Boundary

Centerlines

PRIVATE

PLATTED

CITY

COUNTY

Parcel Data (2024)

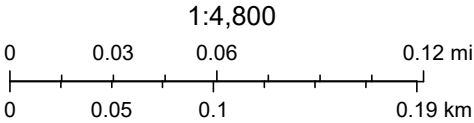





Contract 8-25 Highway Painting - Broadway S





2/27/2025, 11:05:49 AM

Lines

-  Override 1
-  Override 3
-  Override 4
-  Platteville City Boundary

Parcel Data (2024)



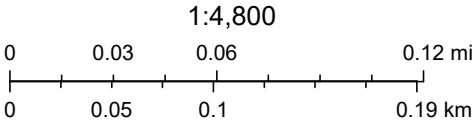

- Centerlines
-  ALLEY
 -  PRIVATE
 -  CITY

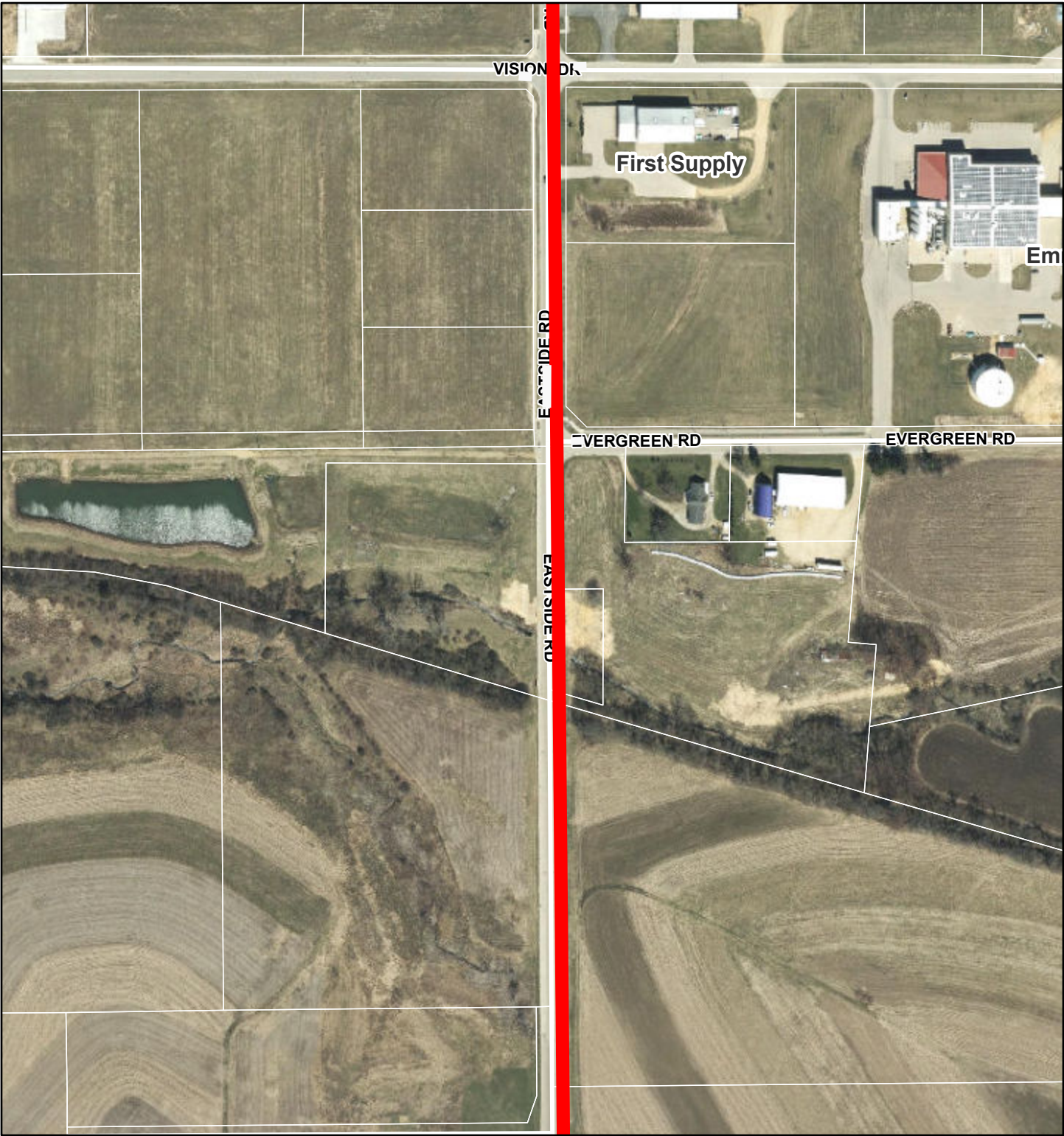

Contract 8-25 Highway Painting - Eastside C



2/27/2025, 11:03:43 AM

- Lines
-  Platteville City Boundary
 -  Override 1 Parcel Data (2024)
 -  Override 3 Centerlines
 -  Override 4 CITY

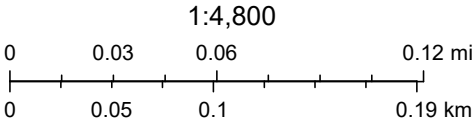

Contract 8-25 Highway Painting - Eastside N

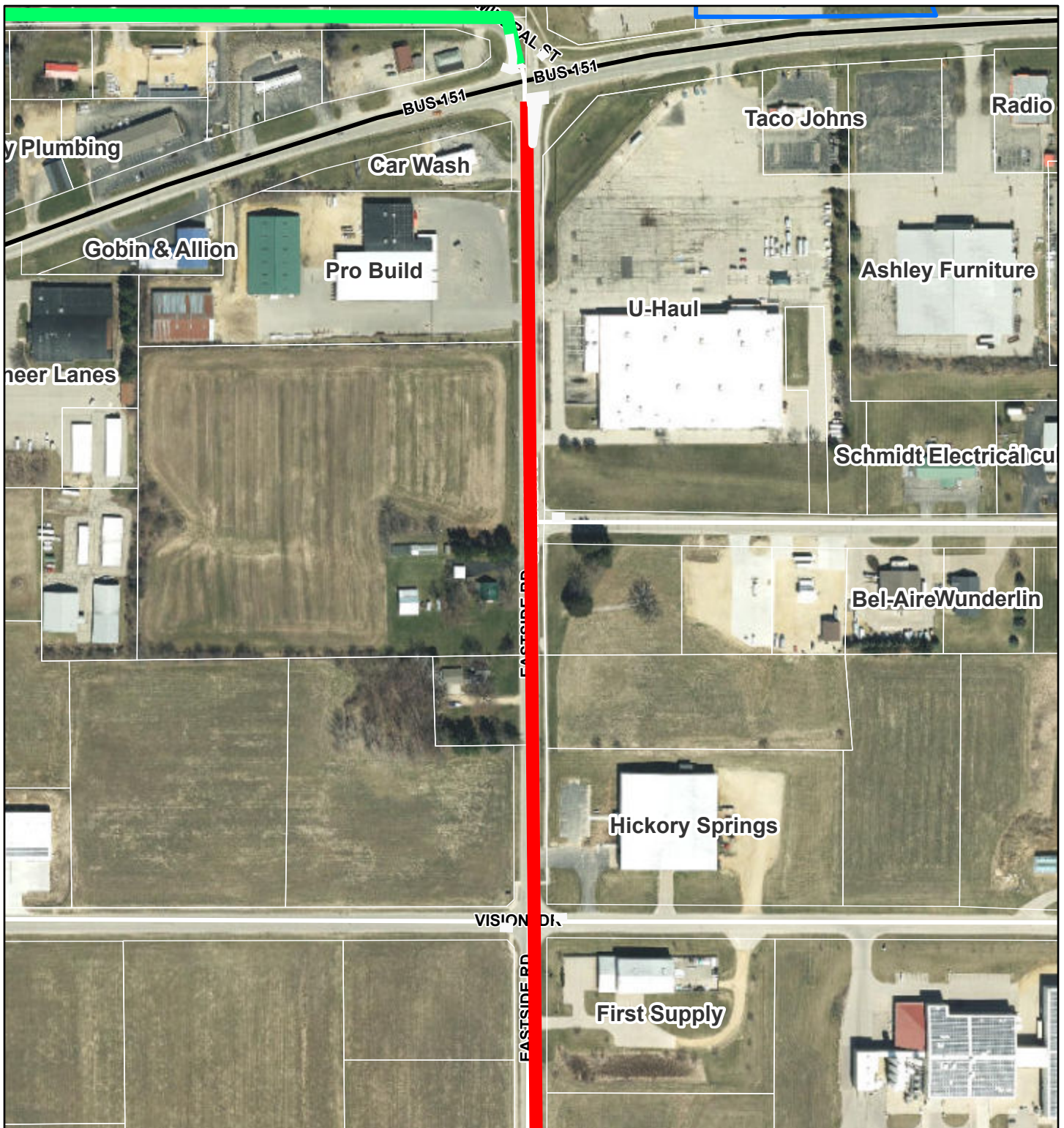

2/27/2025, 11:00:55 AM

- Lines
- ▬ Platteville City Boundary
 - ▬ Override 1 Parcel Data (2024)
 - ▬ Override 2 Centerlines
 - ▬ Override 3 CITY
 - ▬ Override 4 USH

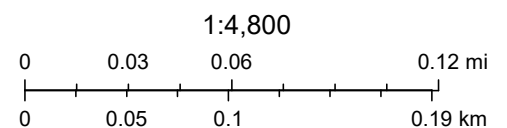



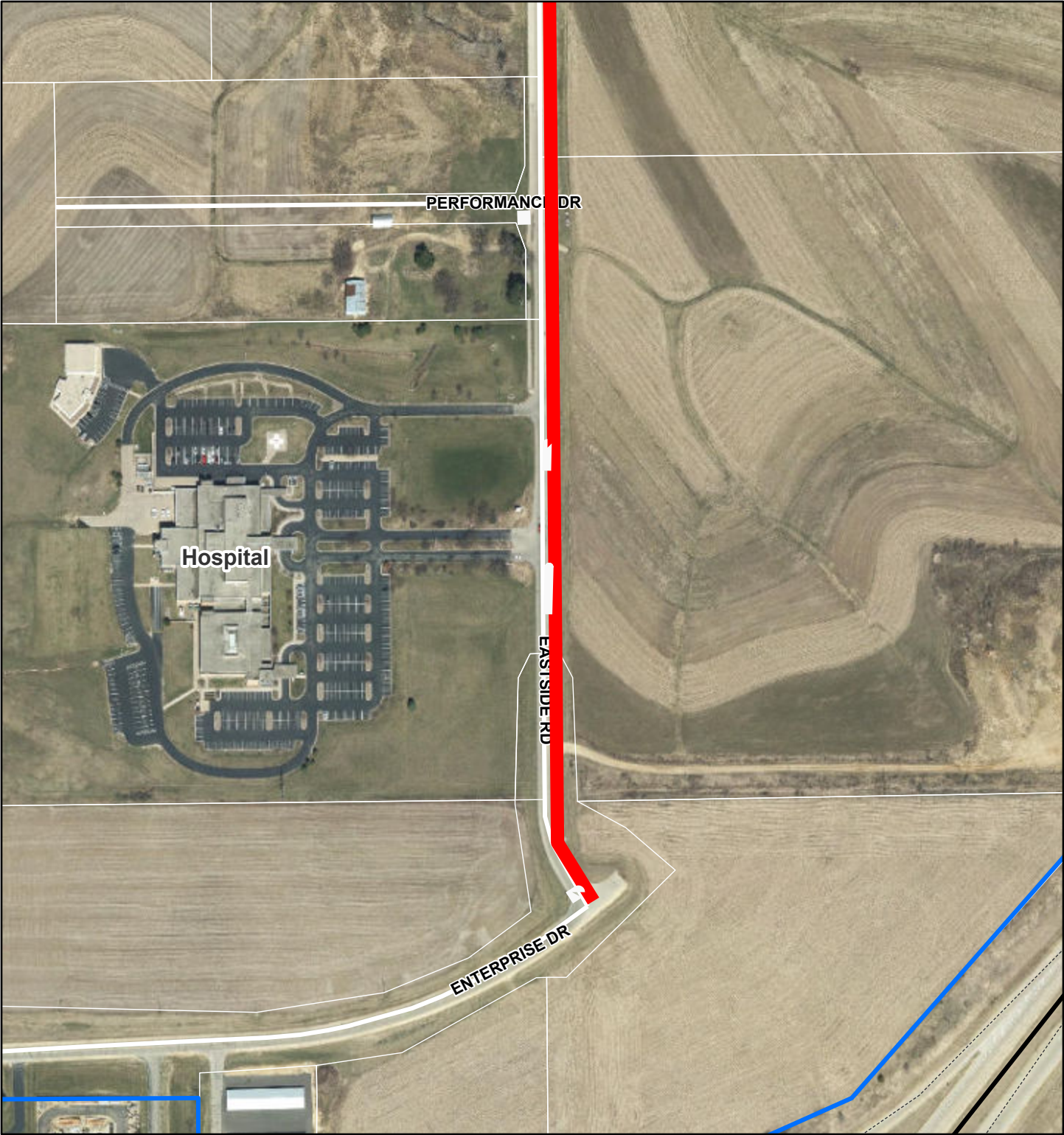

Contract 8-25 Highway Painting - Eastside S





2/27/2025, 11:04:45 AM

Lines

-  Override 1
-  Override 3
-  Override 4
-  Platteville City Boundary

Parcel Data (2024)

-  HWY RAMP
-  CITY
-  USH

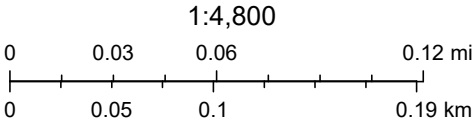

Contract 8-25 Highway Painting - Alt A

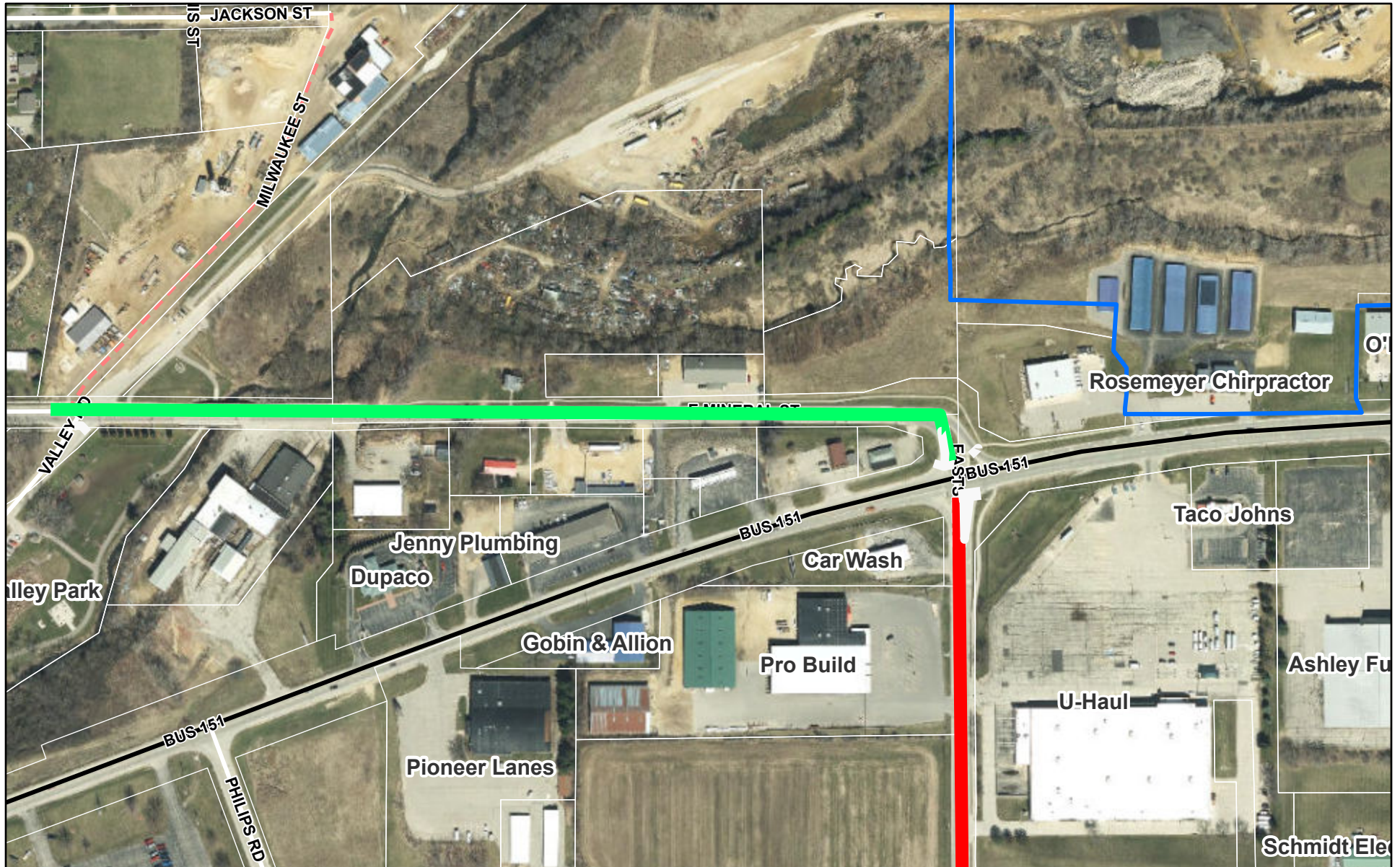

2/27/2025, 10:58:53 AM

Lines

- Override 1
- Override 2
- Override 3
- Override 4
- Platteville City Boundary

Parcel Data (2024)

- Centerlines
- PRIVATE
- PLATTED
- CITY
- USH

